MUSIC - UNIVERSITY OF TORONTO
3 1761 11581509 4

M
452
G658
op.31
1952
c.1

MUSI

Digitized by the Internet Archive
in 2025 with funding from
University of Toronto

https://archive.org/details/31761115815094

Е. ГОЛУБЕВ

Соч. 31

КВАРТЕТ
№ 2

ДЛЯ ДВУХ СКРИПОК, АЛЬТА
И ВИОЛОНЧЕЛИ

Партитура

M
452
G658
op. 31
1952
c. 1
MUSI

УДАРСТВЕННОЕ МУЗЫКАЛЬНОЕ ИЗДАТЕЛЬСТВО
Москва 1952 Ленинград

MUSC112-37

Е. ГОЛУБЕВ

Соч. 31

КВАРТЕТ
№ 2

ДЛЯ ДВУХ СКРИПОК, АЛЬТА
И ВИОЛОНЧЕЛИ

Партитура

ГОСУДАРСТВЕННОЕ МУЗЫКАЛЬНОЕ ИЗДАТЕЛЬСТВО
Москва 1952 Ленинград

Виктору Львовичу
Кубацкому!

Большому музыканту-
художнику в знак благодарности
за радость музыкального общения.

26 Апреля 1952.

Е. Голубев.

LIBRARY
OCT 30 1998
UNIVERSITY OF TORONTO

Памяти сына Кирилла

КВАРТЕТ №2

I

Е. ГОЛУБЕВ.
соч. 31 (1950 г.)

Allegro risoluto

Violino I
Violino II
Viola
Violoncello

f

p dolce

1

М. 22123 Г.

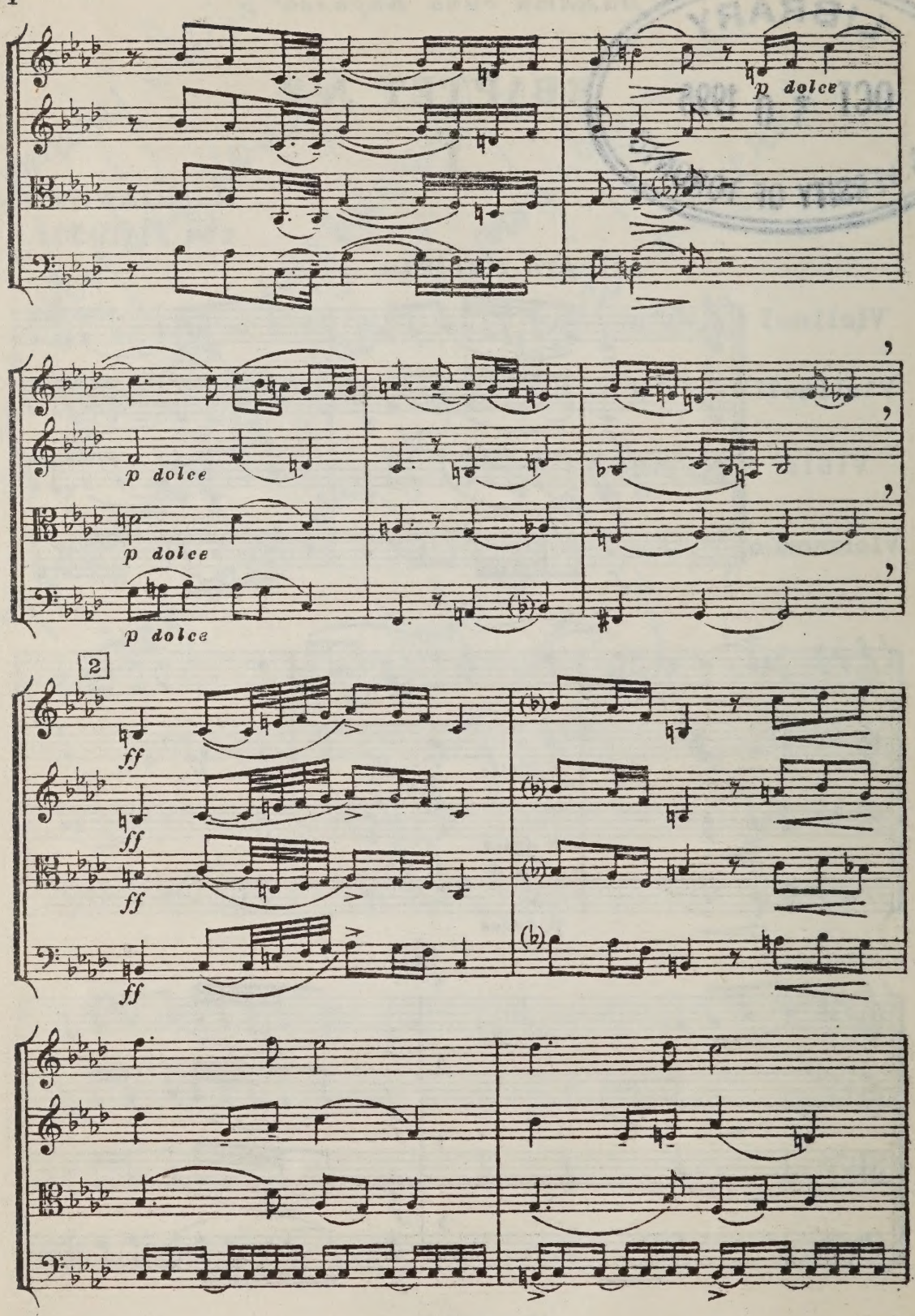
p dolce
p dolce
p dolce
p dolce
2
ff
ff
ff
ff

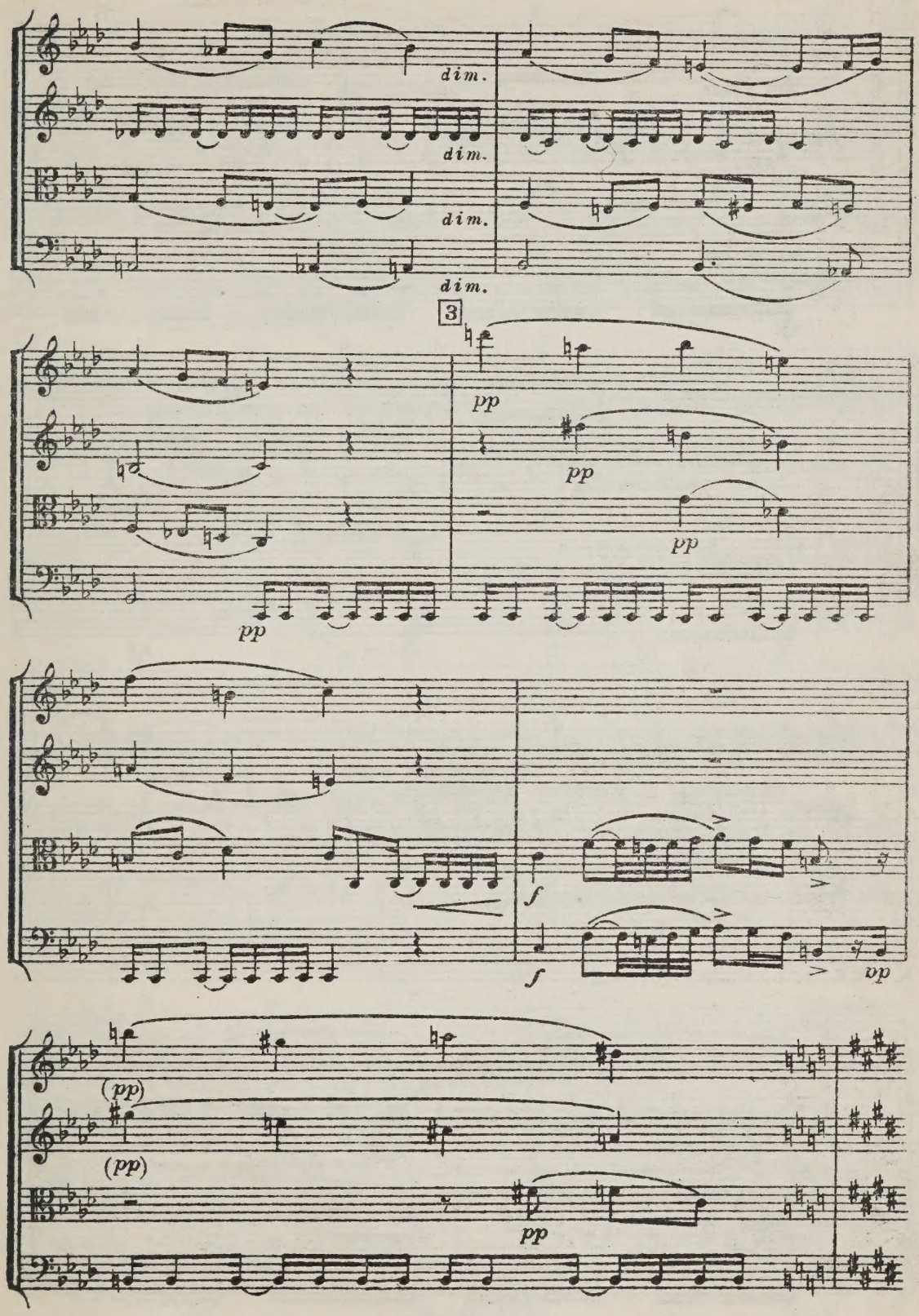
dim.
dim.
dim.
dim.
3
pp
pp
pp
pp
f
f
pp
(pp)
(pp)
pp

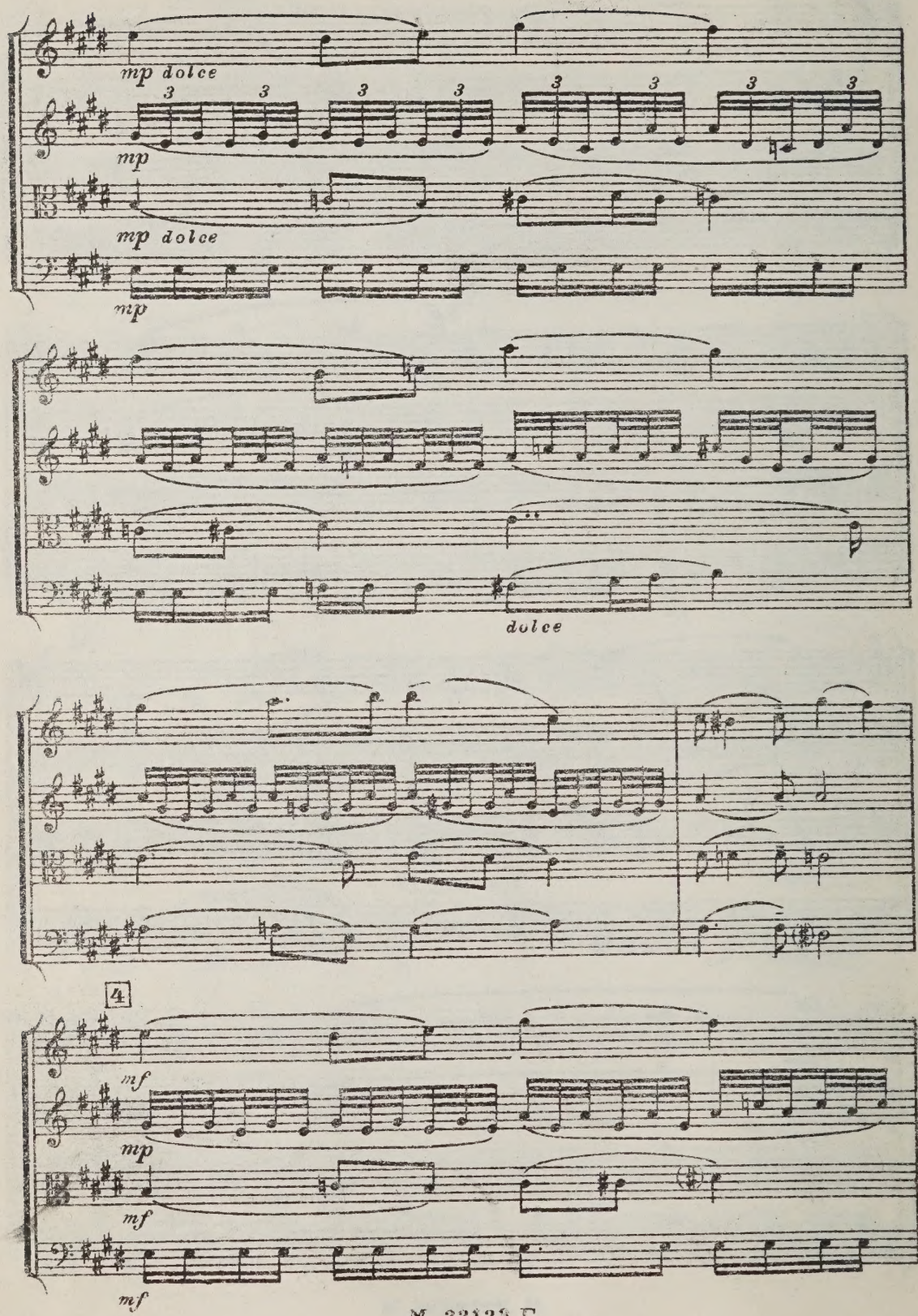
mp dolce
mp
mp dolce
mp
dolce
4
mf
mp
mf
mf

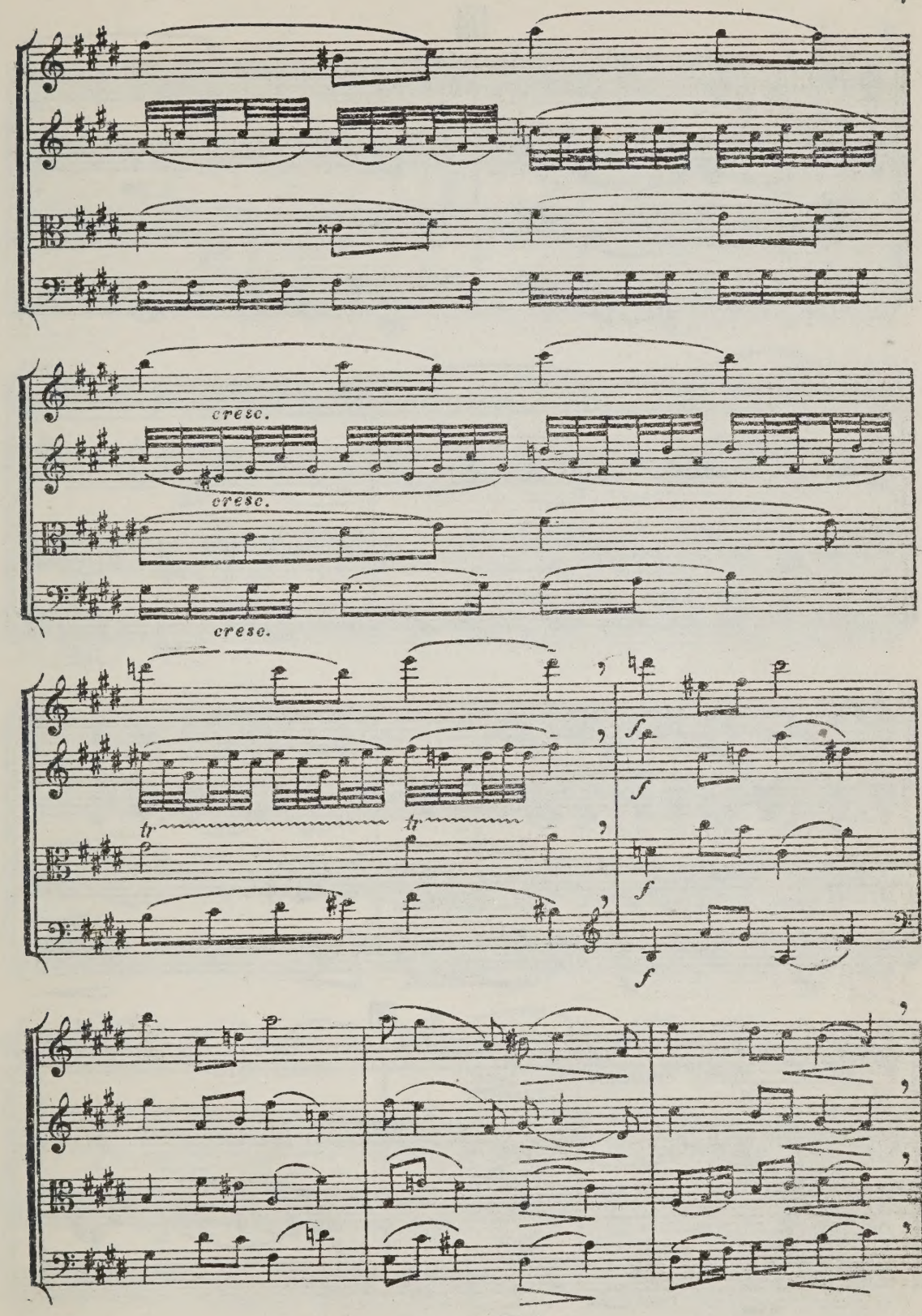
cresc.
cresc.
cresc.
tr
tr
f
f
f
f

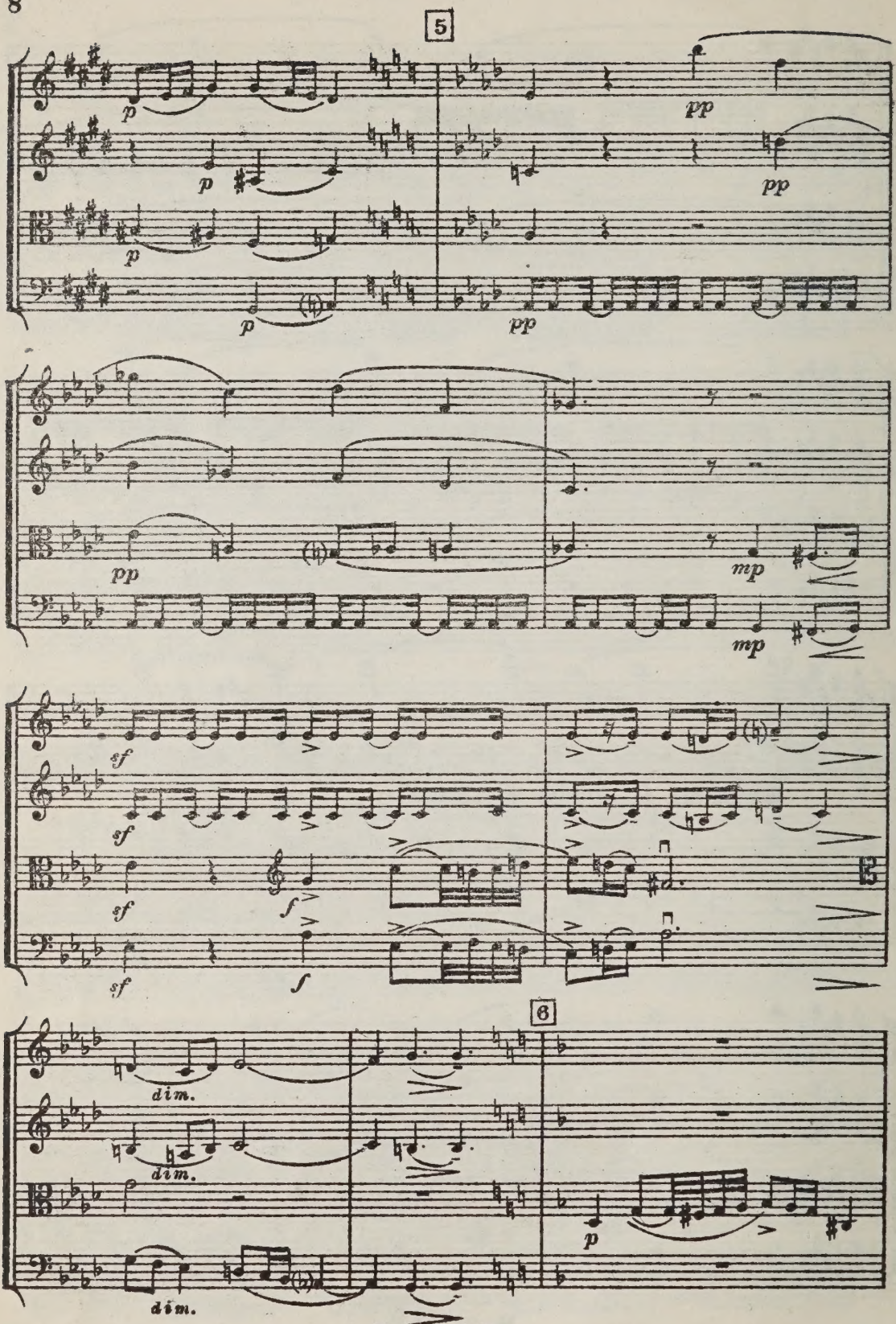
5
p
pp
mp
sf
f
6
dim.

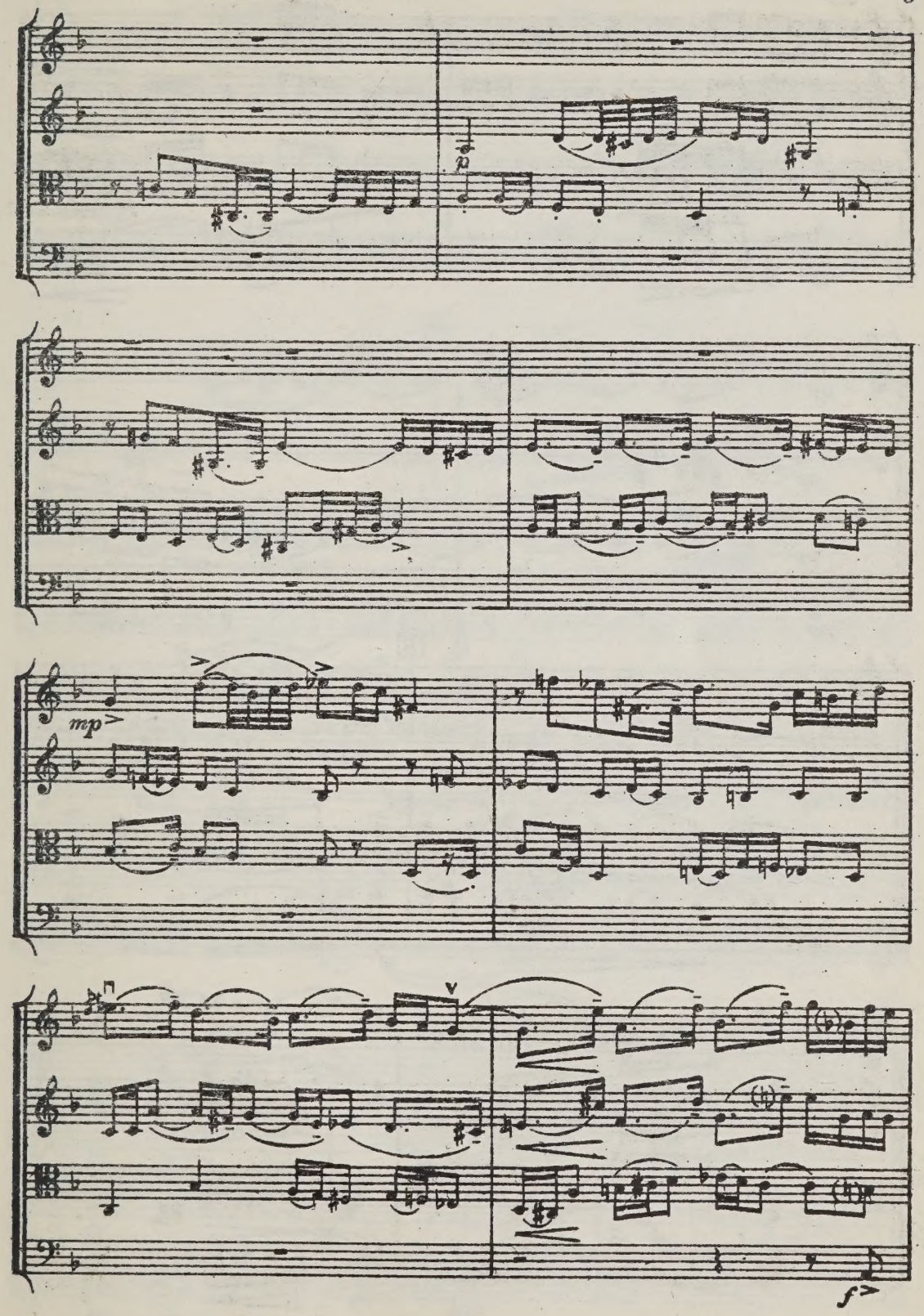
p
mp
f

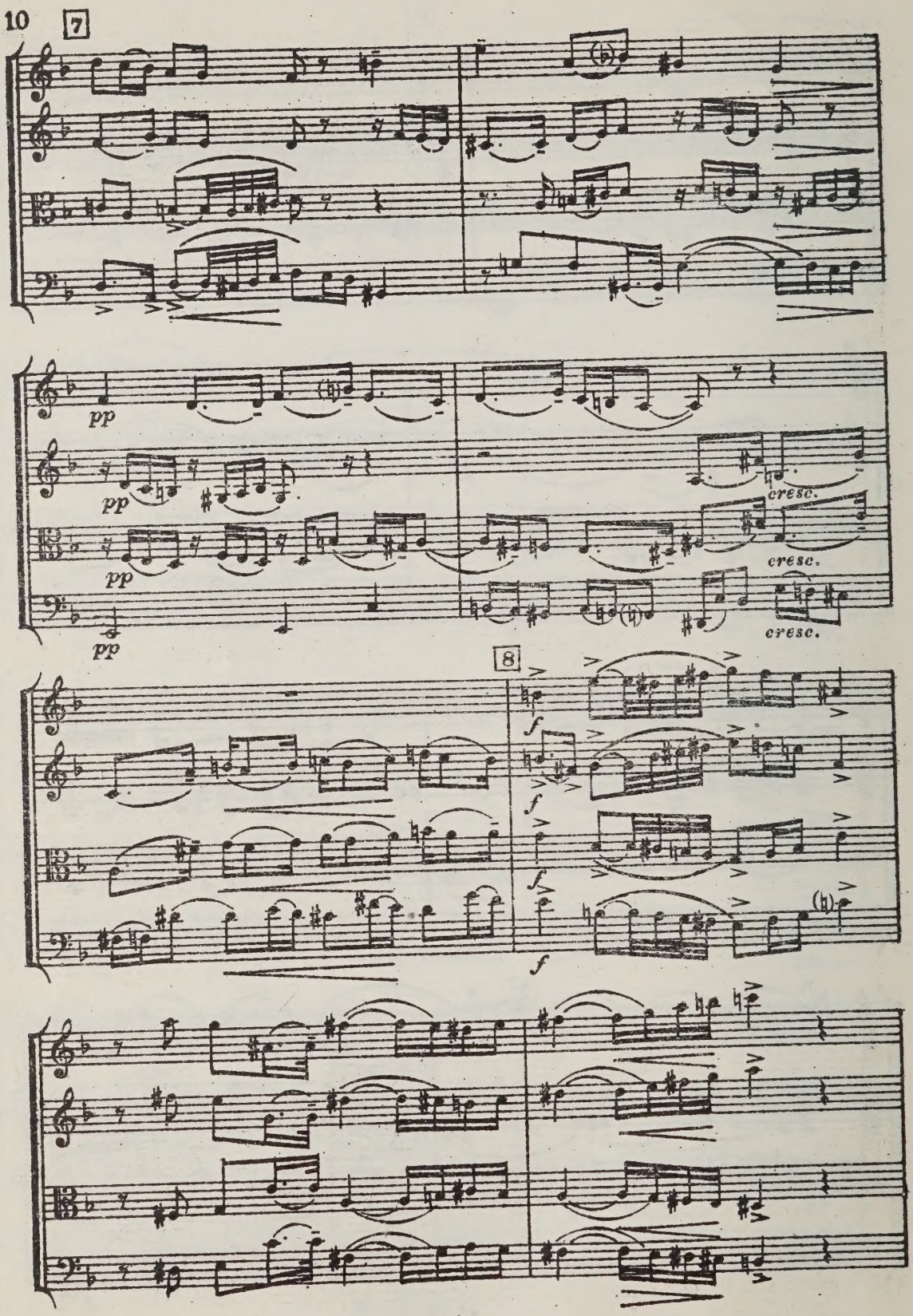
7
pp
pp
pp
pp
cresc.
cresc.
cresc.
8
f
f
f
f

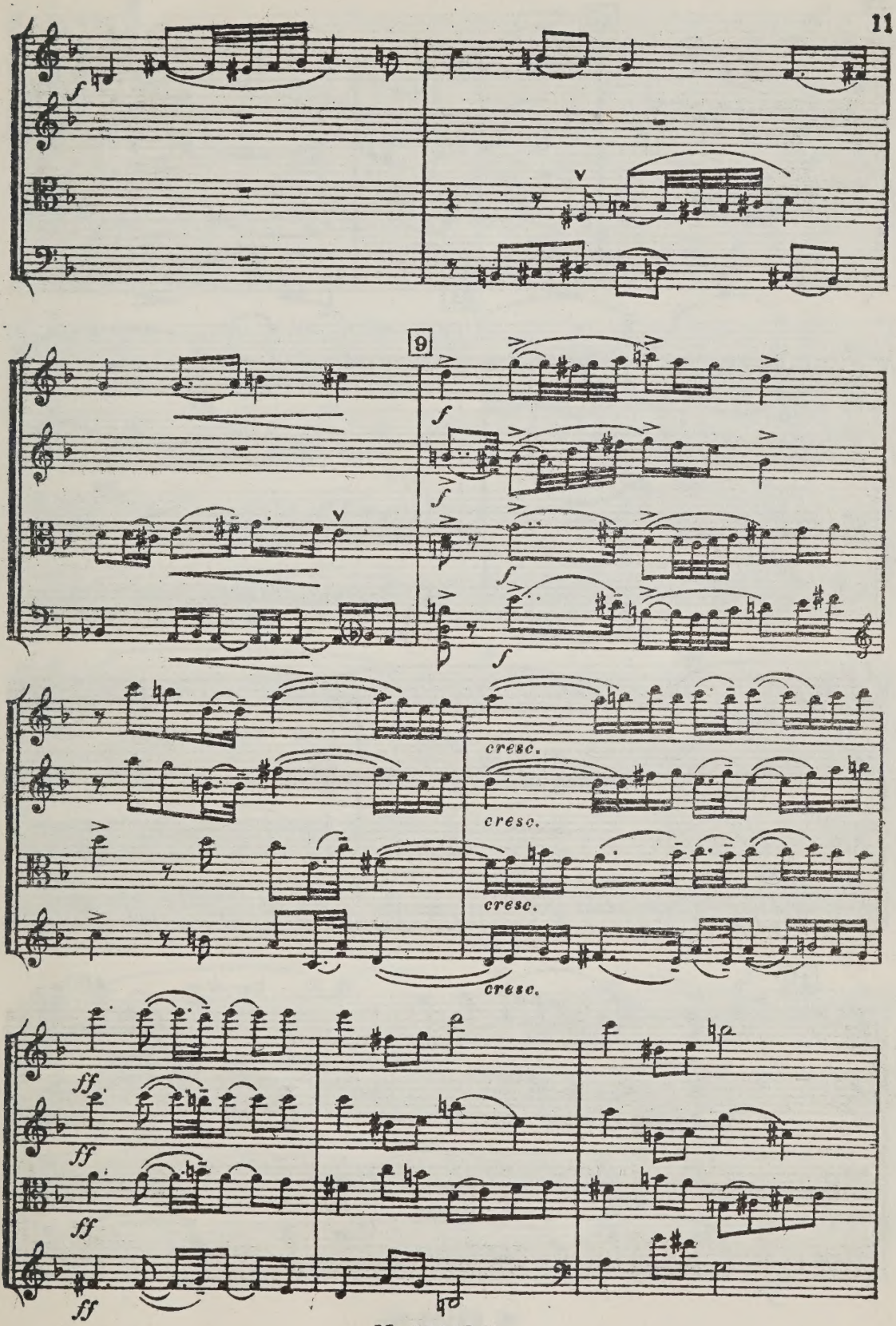
f
9
f
f
f
cresc.
cresc.
cresc.
cresc.
ff
ff
ff
ff

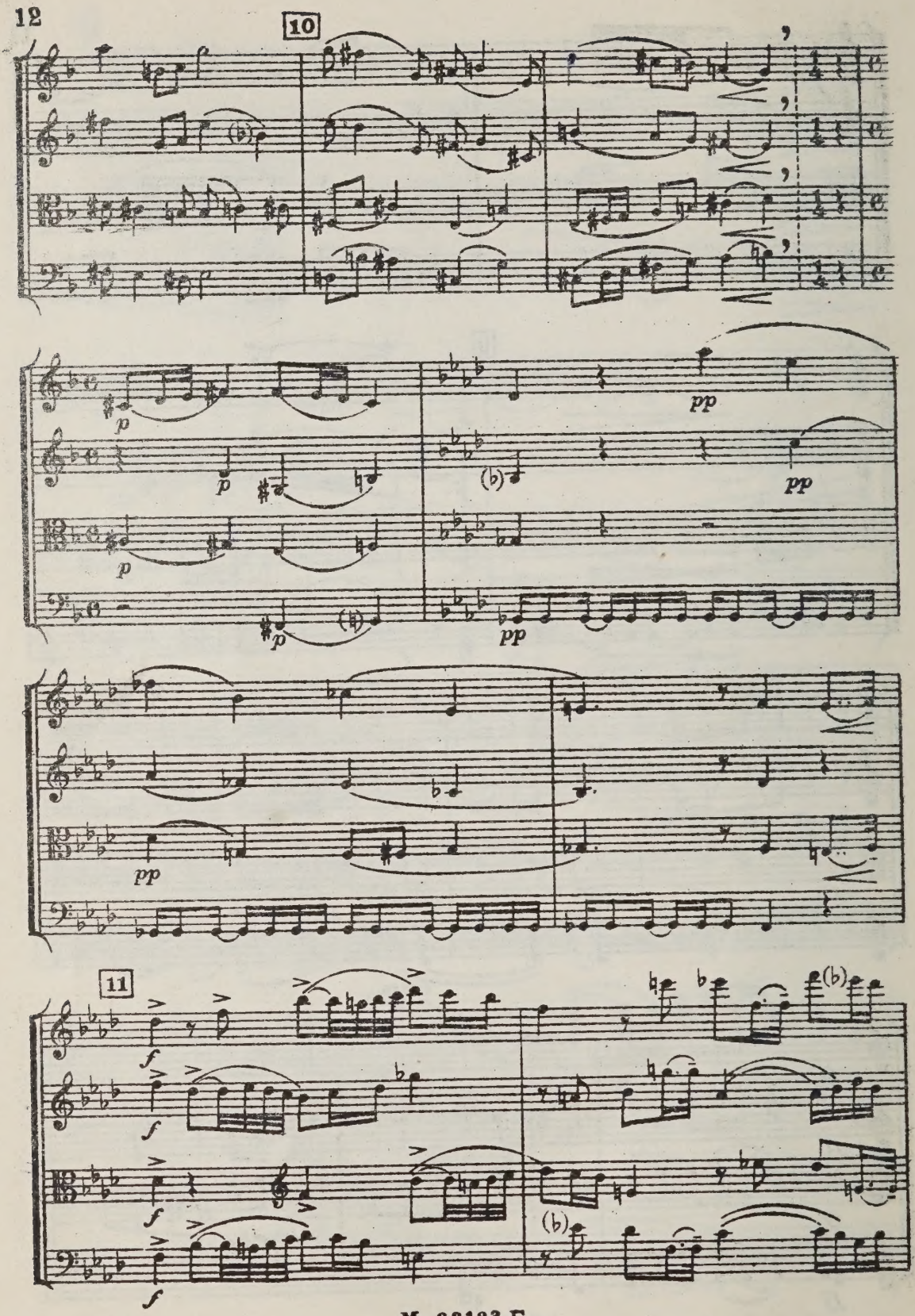
10
p
pp
11
f

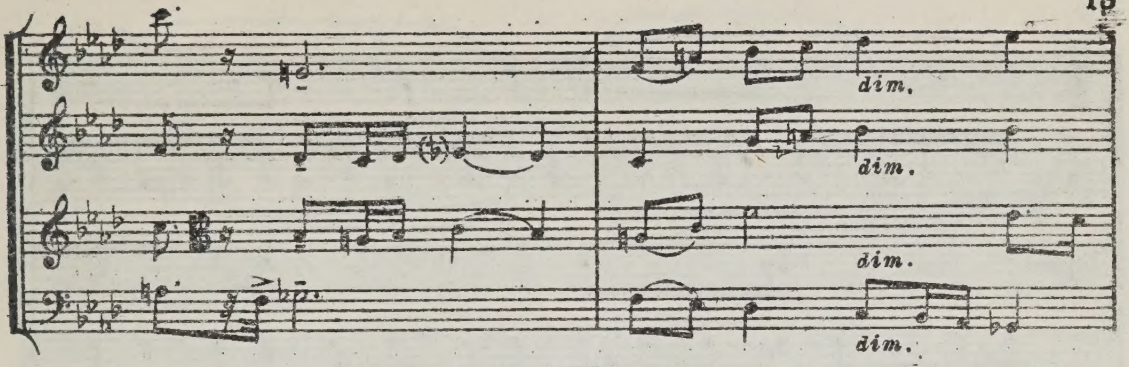
dim.
dim.
dim.
dim.

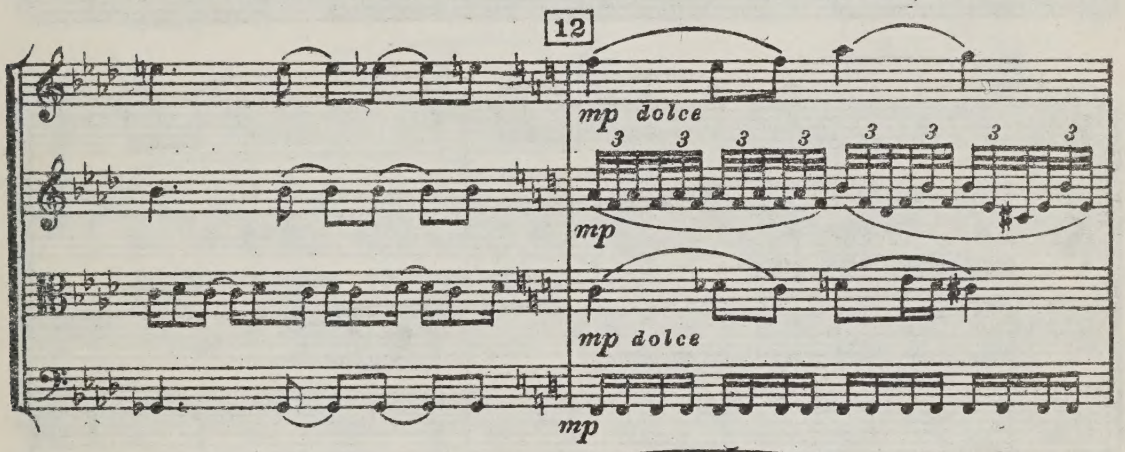
12
mp dolce
mp
mp dolce
mp

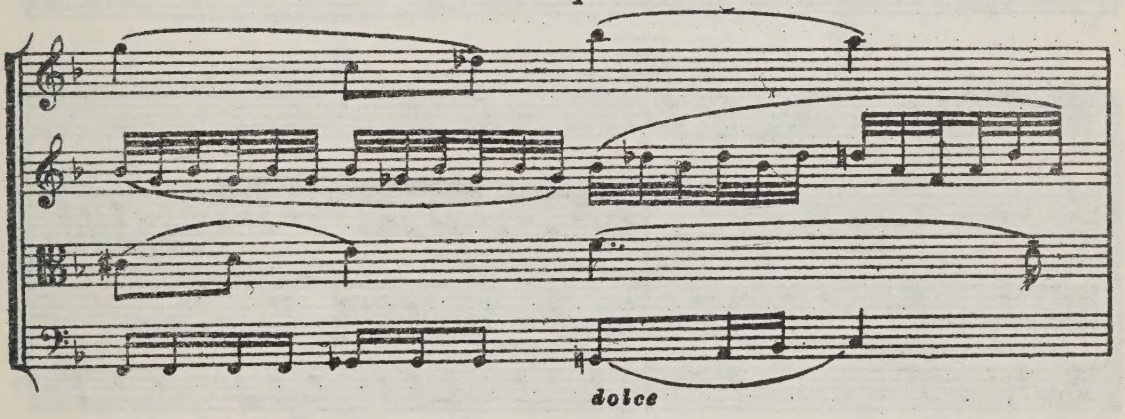
dolce

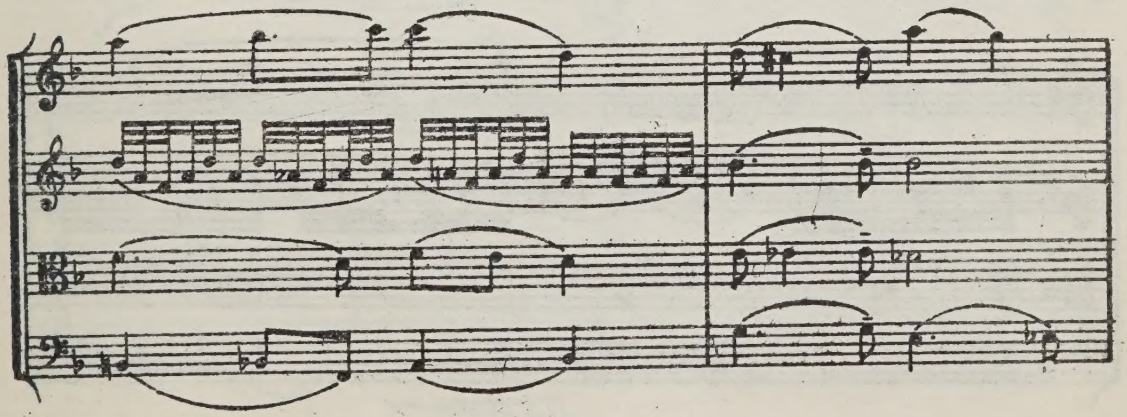

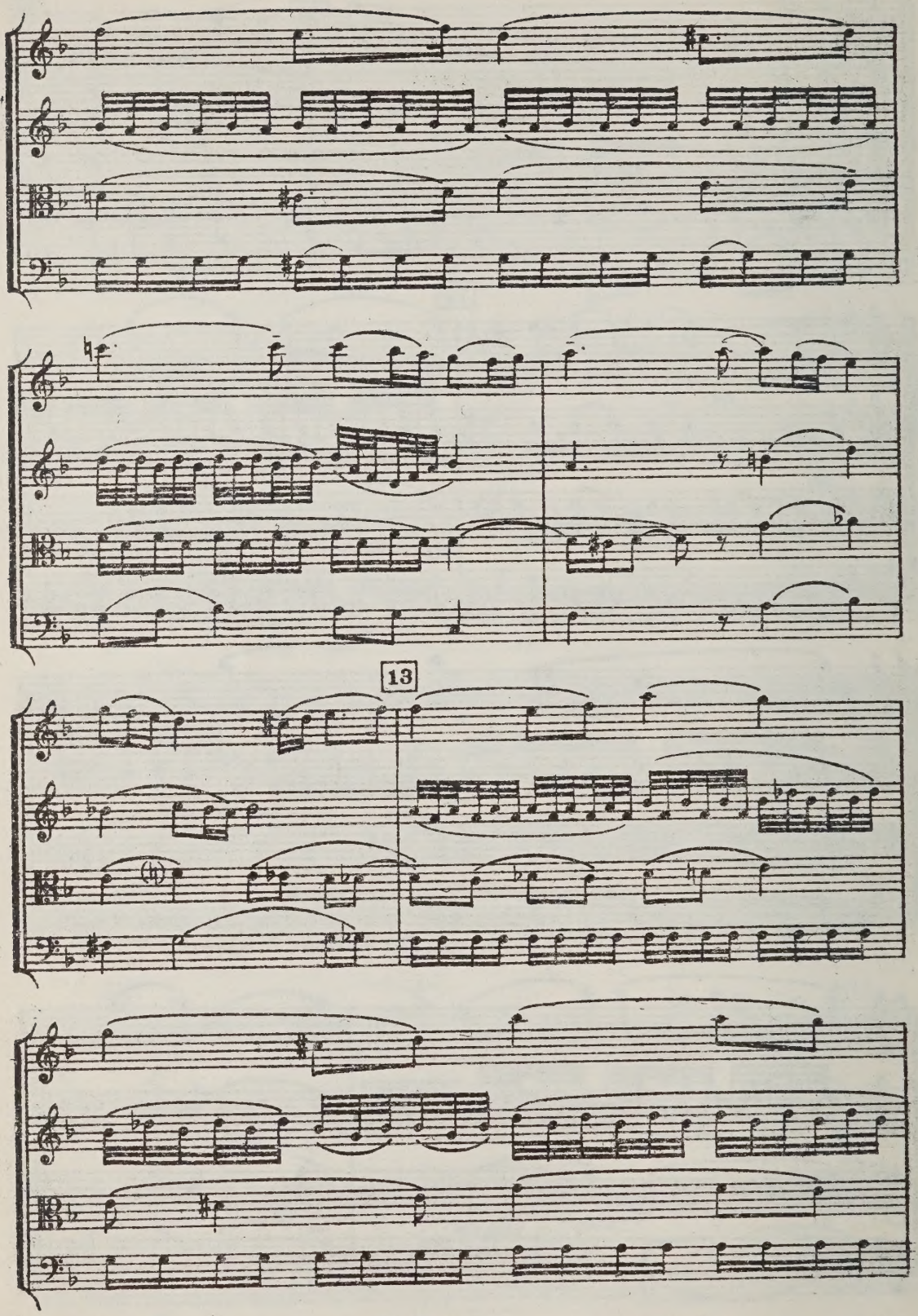
13

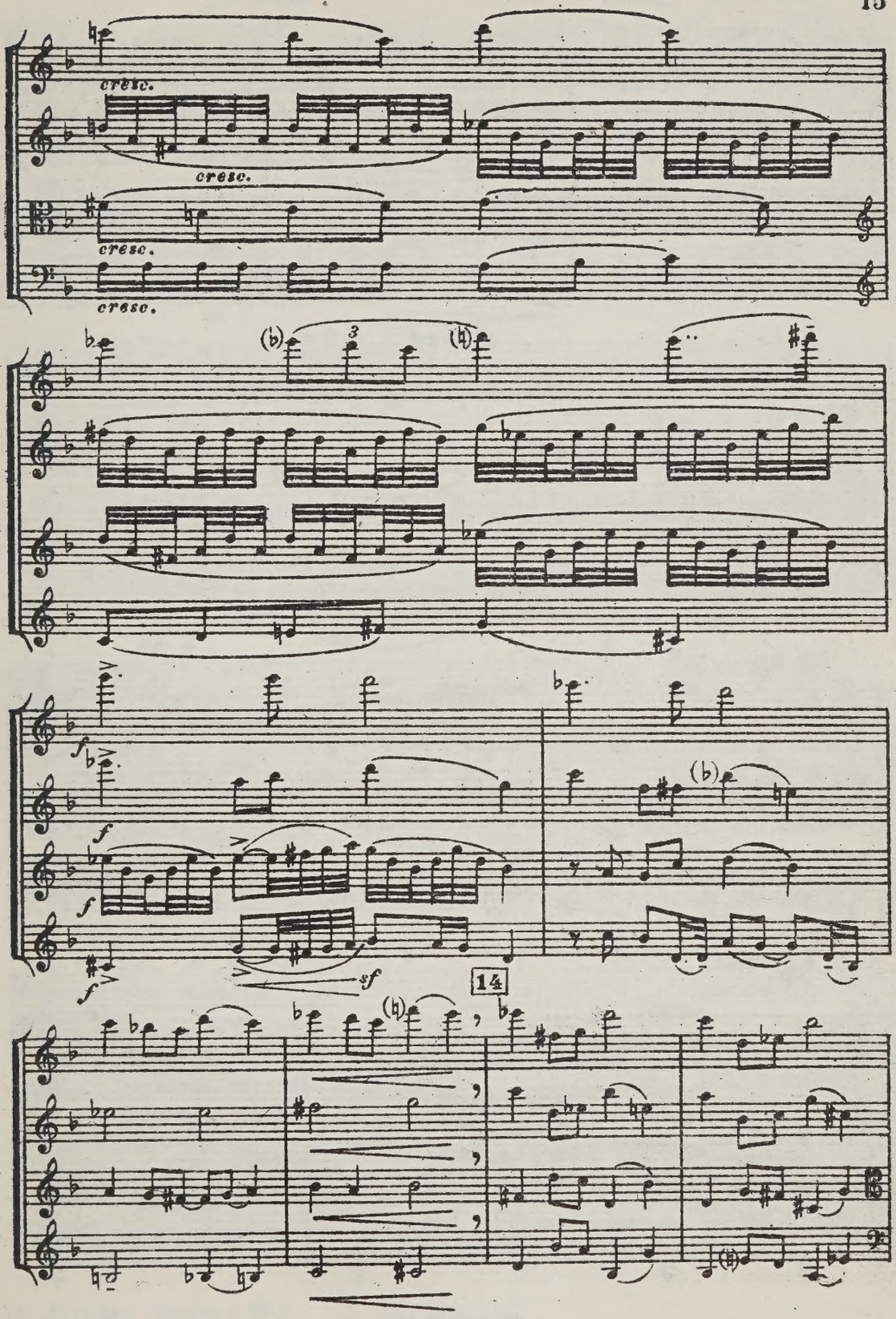
cresc.
cresc.
cresc.
cresc.
3
f
f
f
f
sf
14

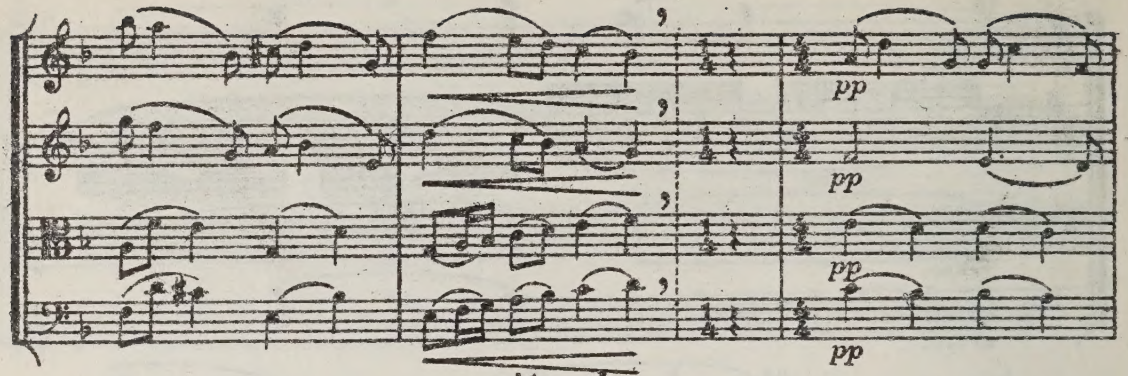

ritard.

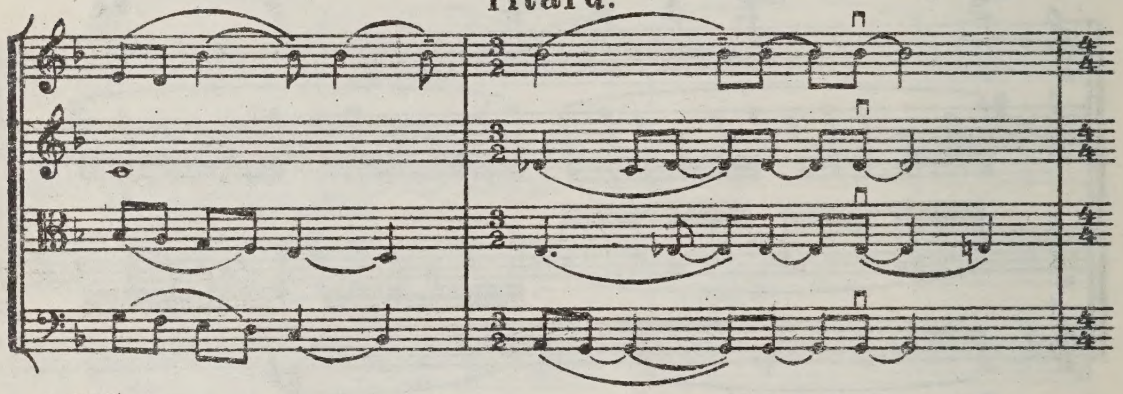

15 Vivace

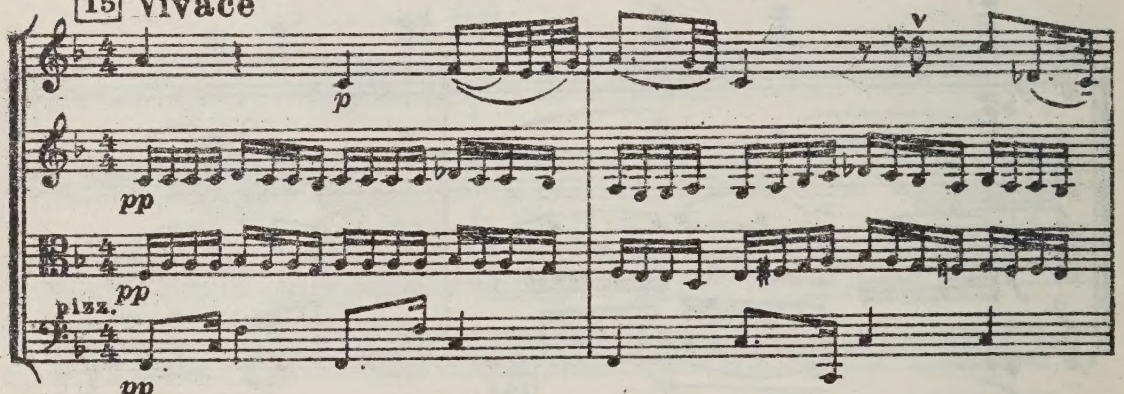

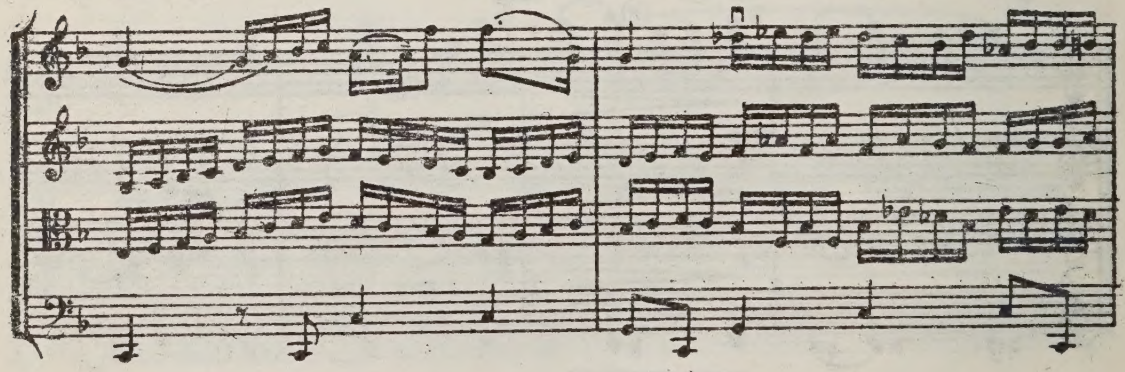

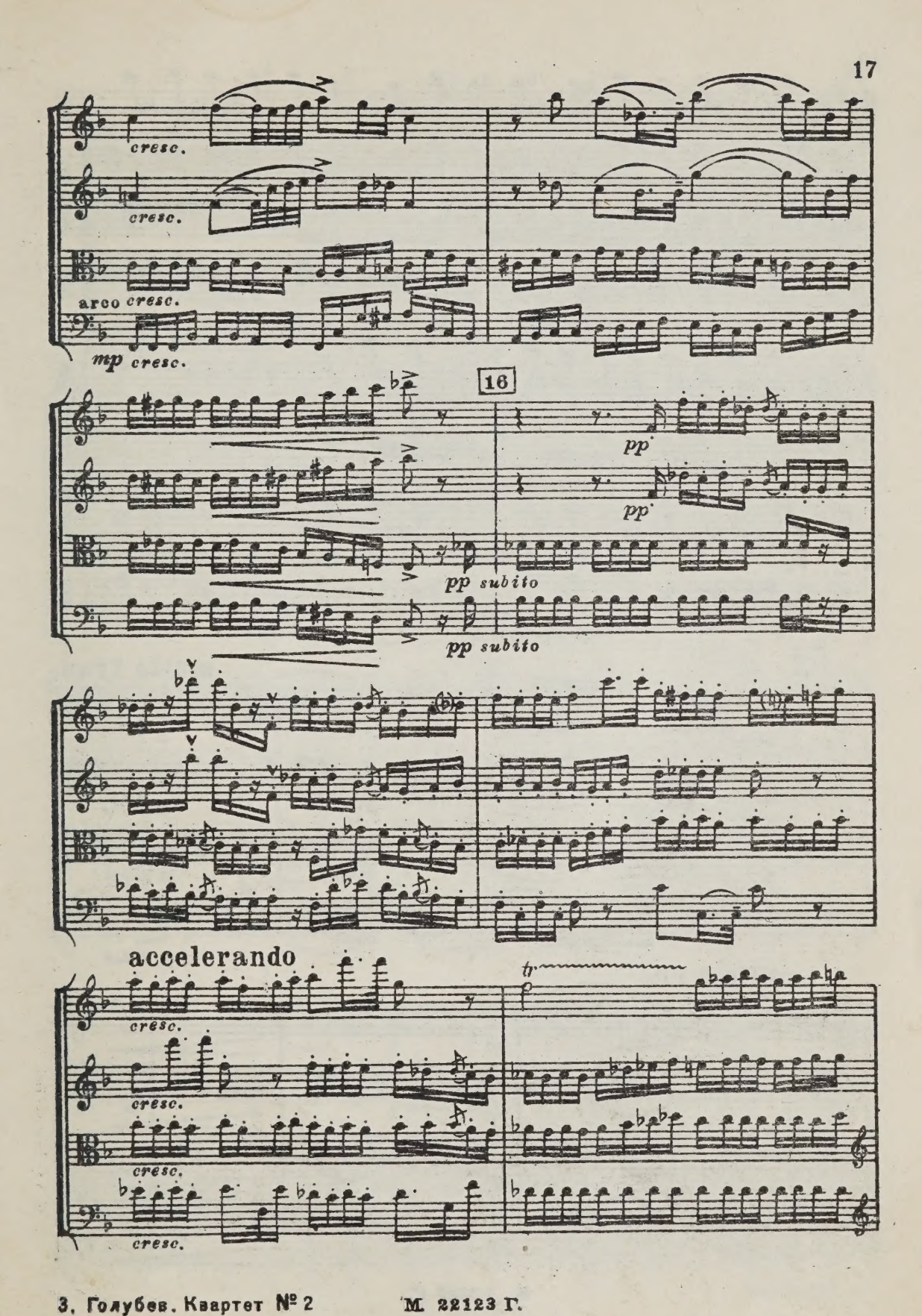
cresc.
cresc.
arco cresc.
mp cresc.
16
pp
pp
pp subito
pp subito
accelerando
cresc.
cresc.
cresc.
cresc.

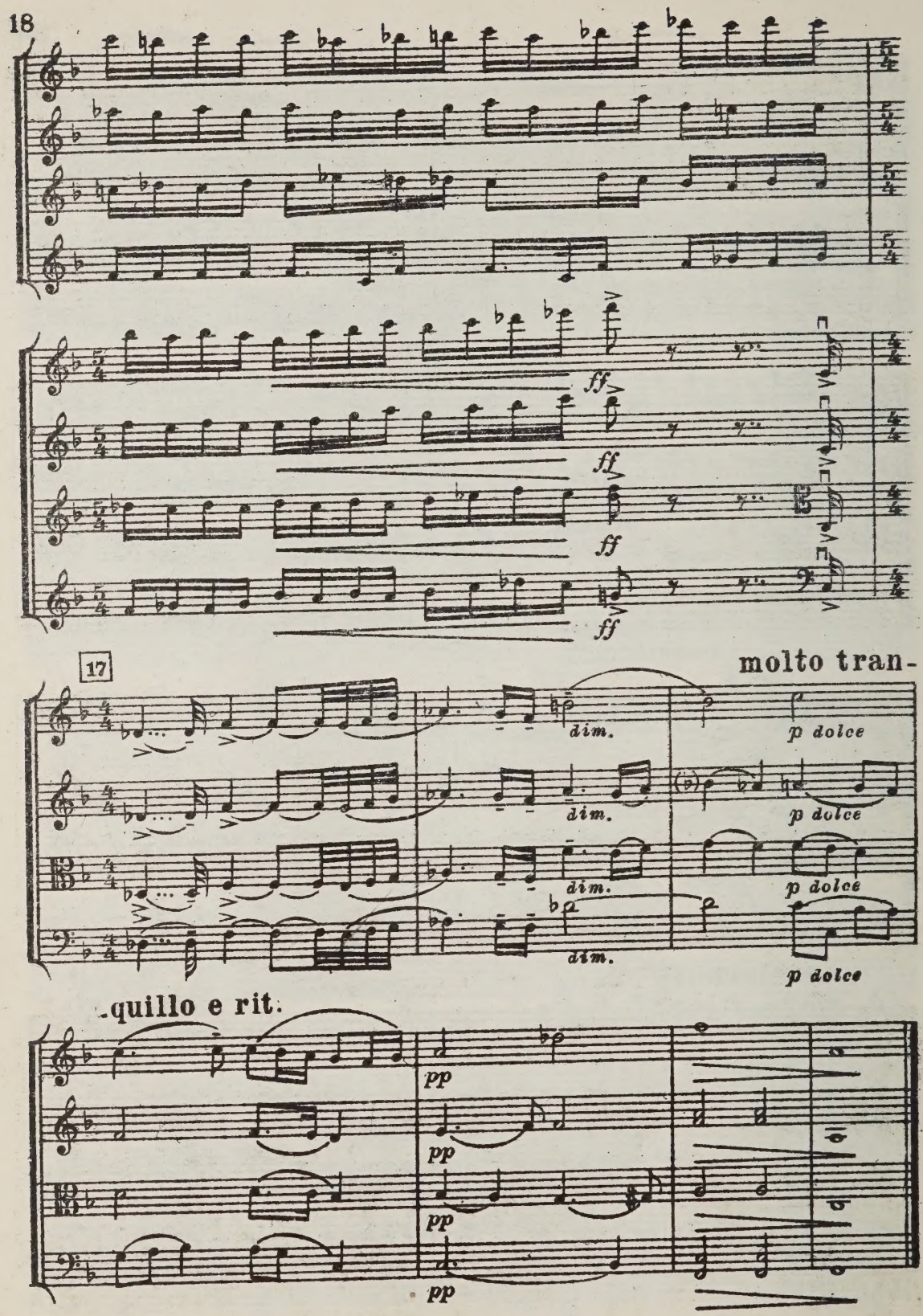
ff
ff
ff
ff
17
molto tran-
dim.
dim.
dim.
dim.
p dolce
p dolce
p dolce
p dolce
-quillo e rit.
pp
pp
pp
pp

II

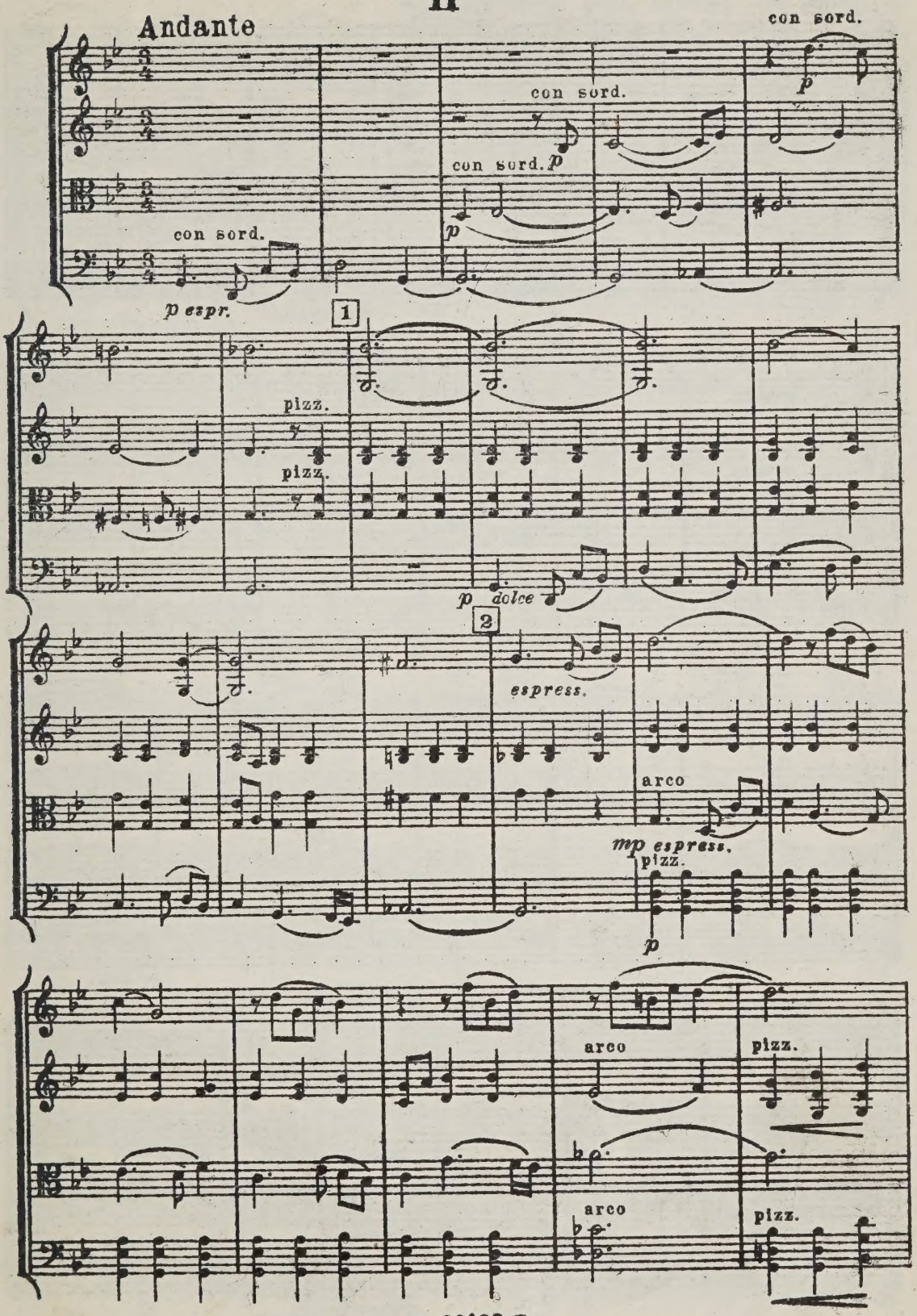
Andante
con sord.
con sord.
con sord. p
con sord.
p espr.
1
pizz.
pizz.
p dolce
2
espress.
arco
mp espress.
pizz.
p
arco
pizz.
arco
pizz.

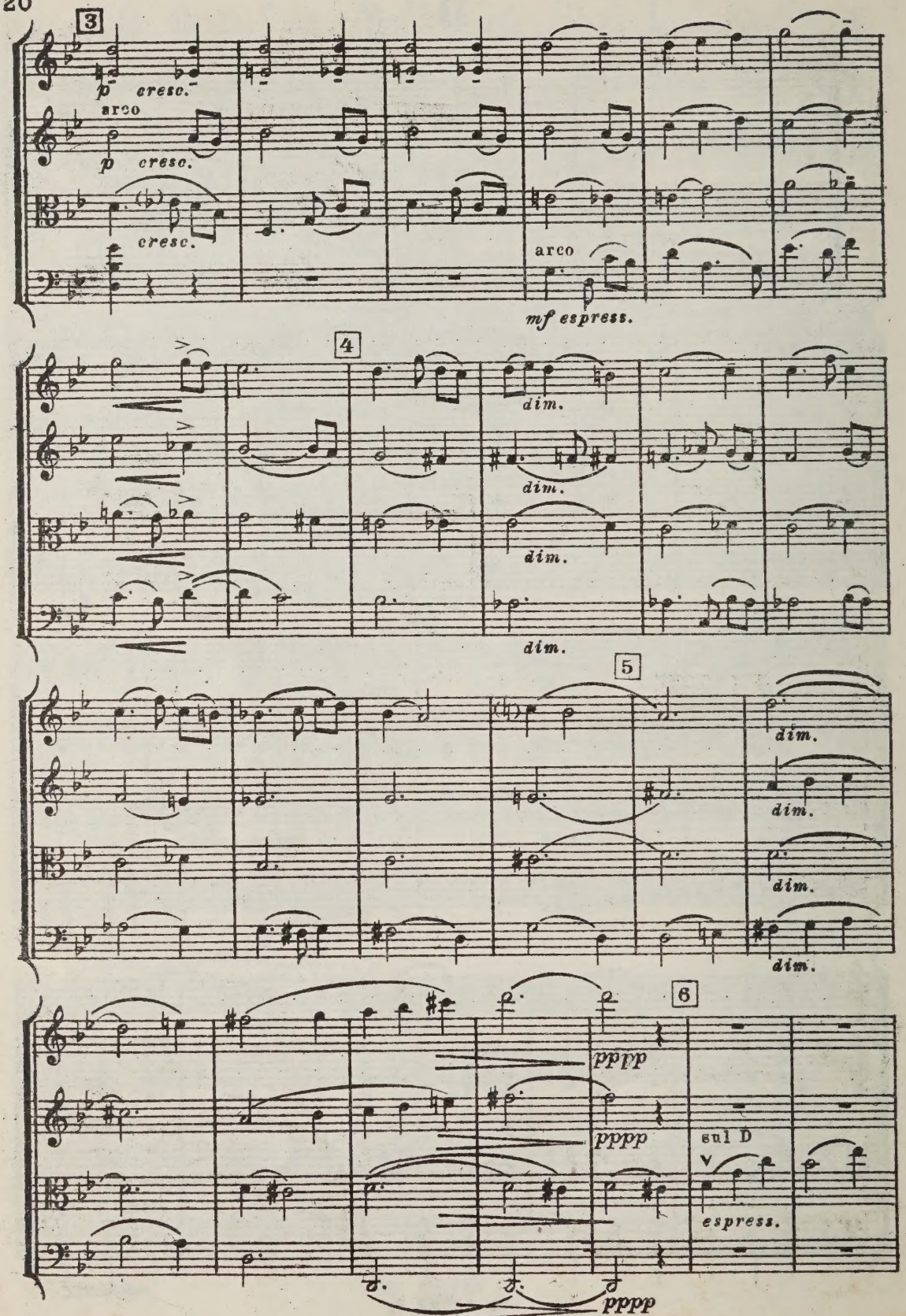
3
p cresc.
arco
p cresc.
cresc.
arco
mf espress.
4
dim.
dim.
dim.
dim.
5
dim.
dim.
dim.
dim.
6
pppp
pppp
sul D
espress.
pppp

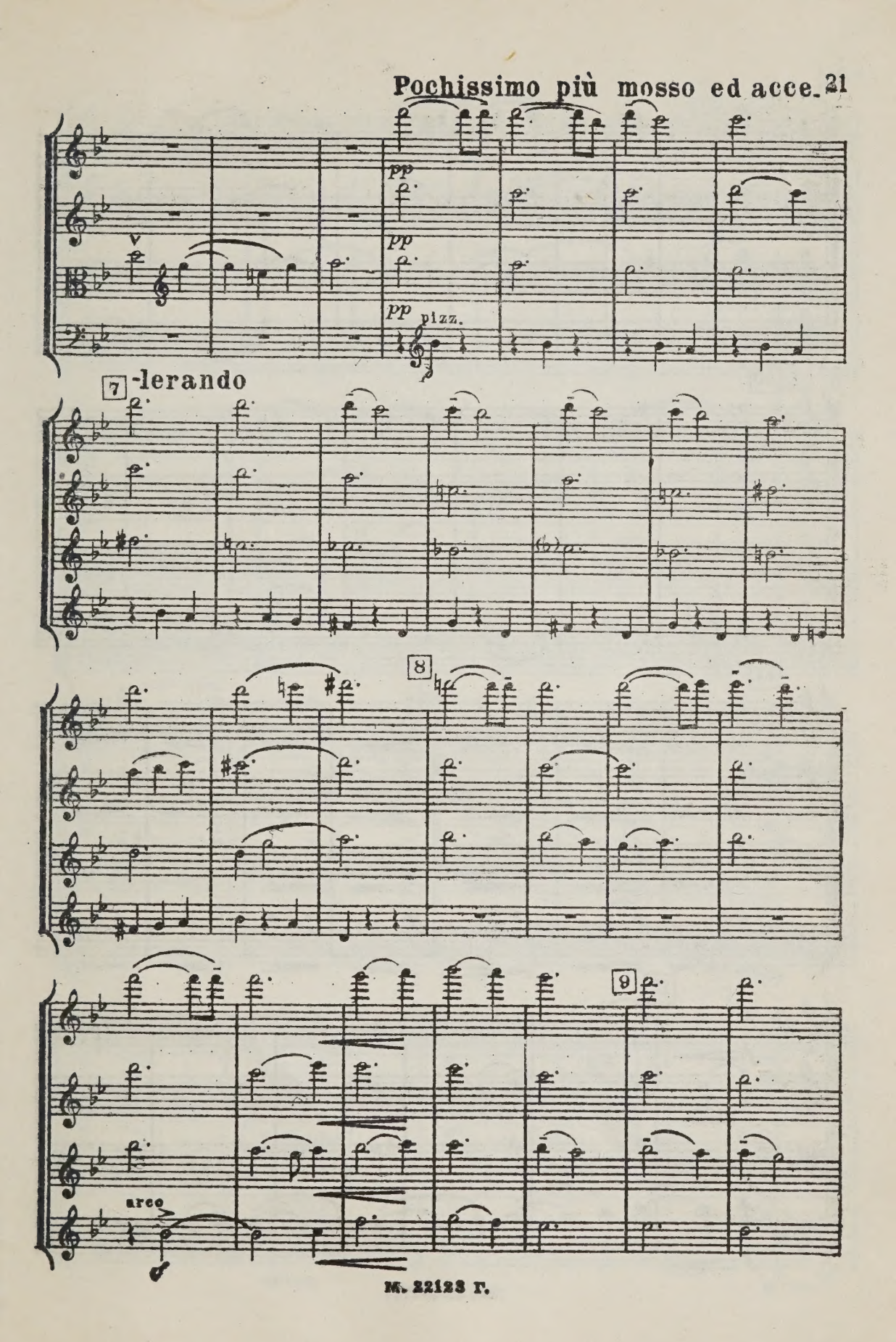
Pochissimo più mosso ed acce-
pp
pp
pp
pizz.
7
-lerando
8
9
arco

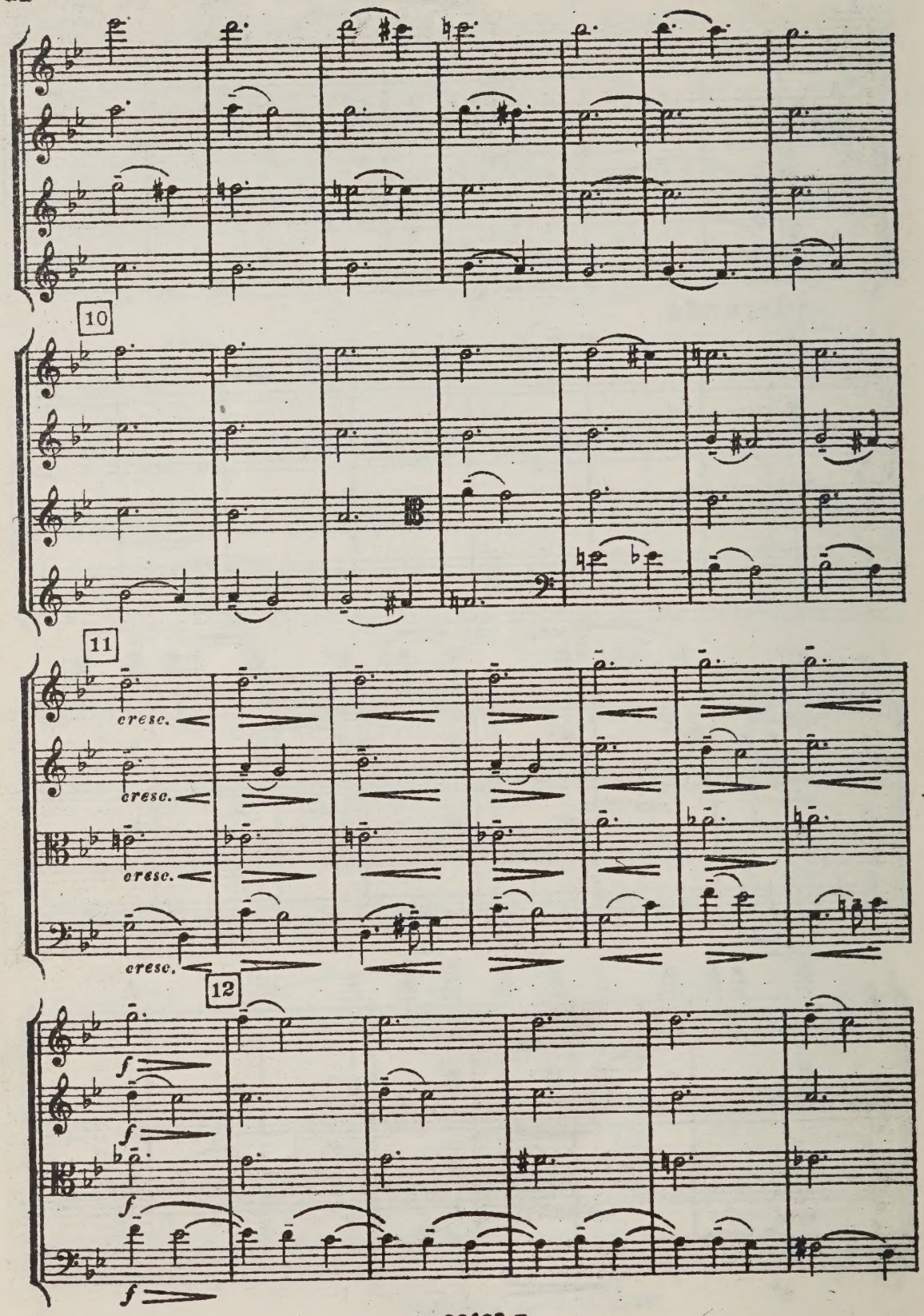
10
11
cresc.
cresc.
cresc.
cresc.
12
f
f
f
f

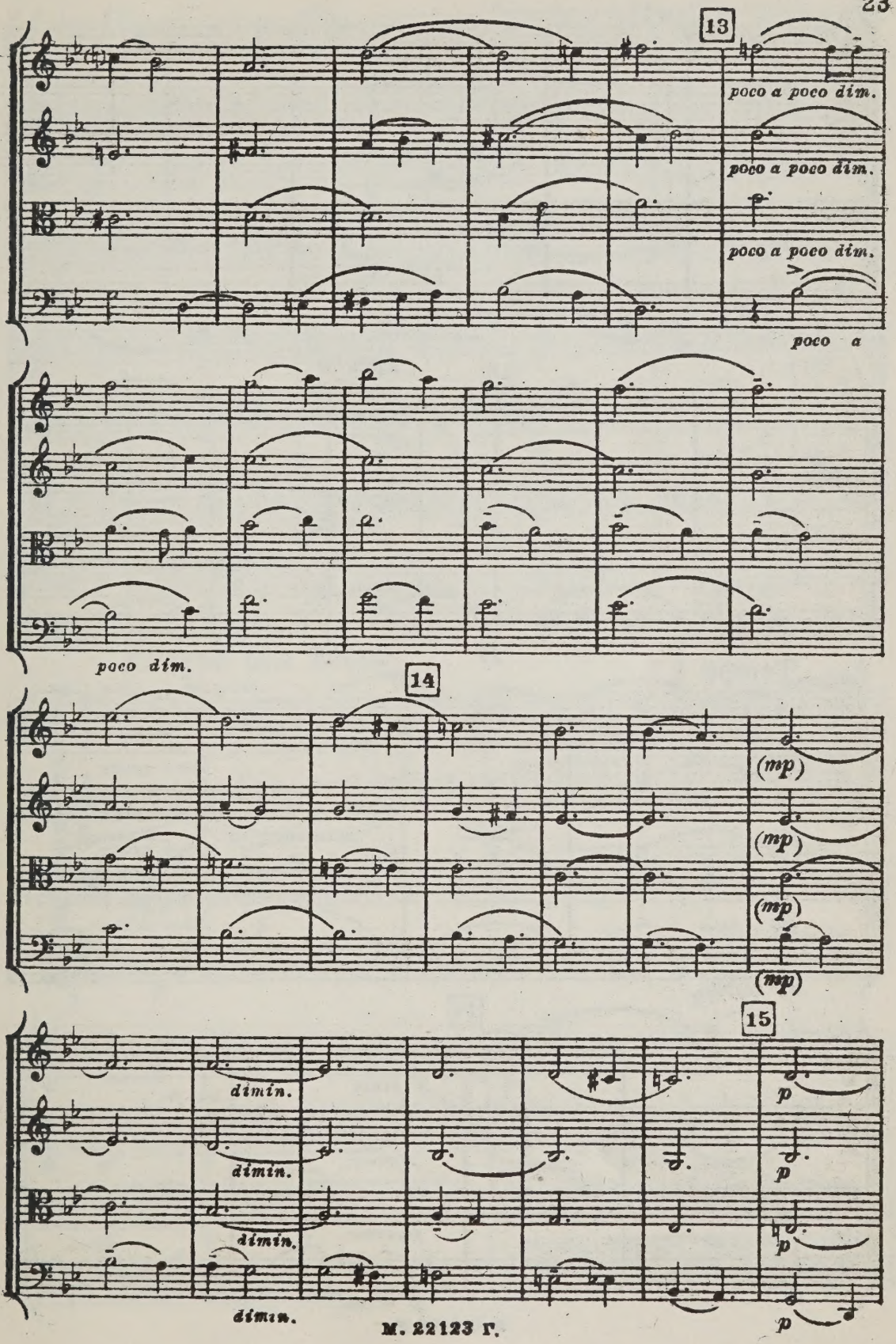
13
poco a poco dim.
poco a poco dim.
poco a poco dim.
poco a
poco dim.
14
(mp)
(mp)
(mp)
(mp)
15
dimin.
dimin.
dimin.
dimin.
p
p
p
p

rit.

dolce espr.

16

Lento

pp

pp

pp

pp

Tempo I

ppp

pp

pp

mp espress.

17

p cresc.

p cresc.

p cresc.

p cresc.

sul G

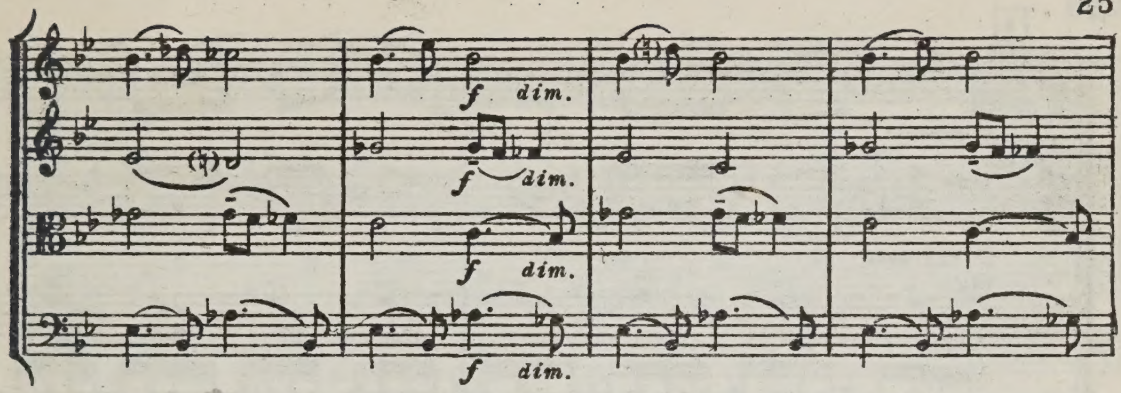

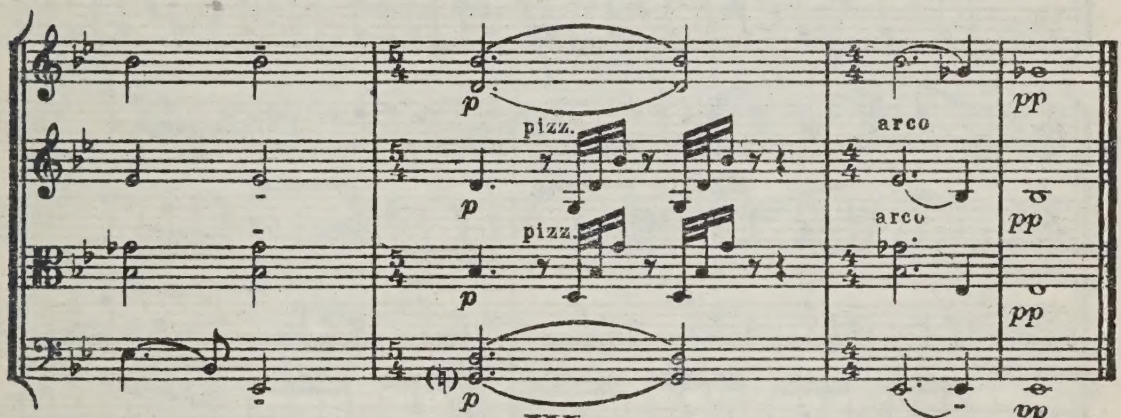

III

Allegro con fuoco

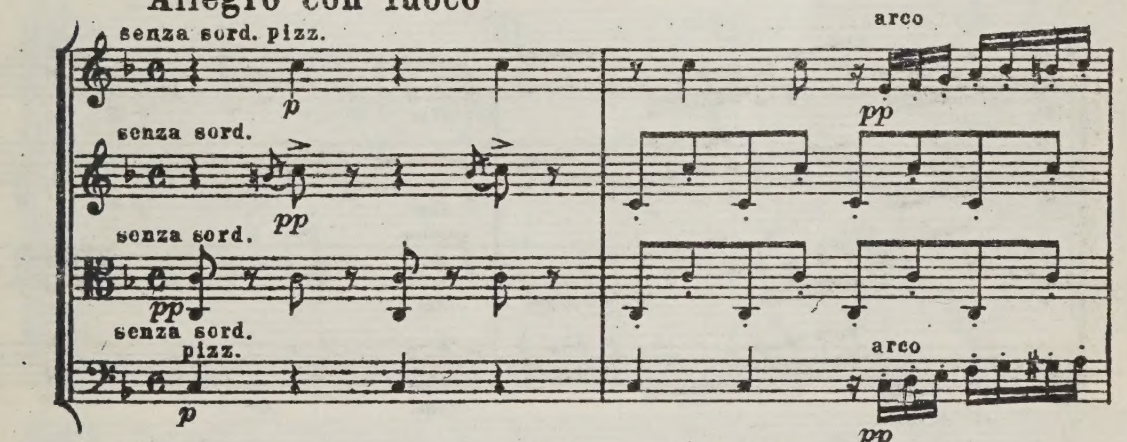

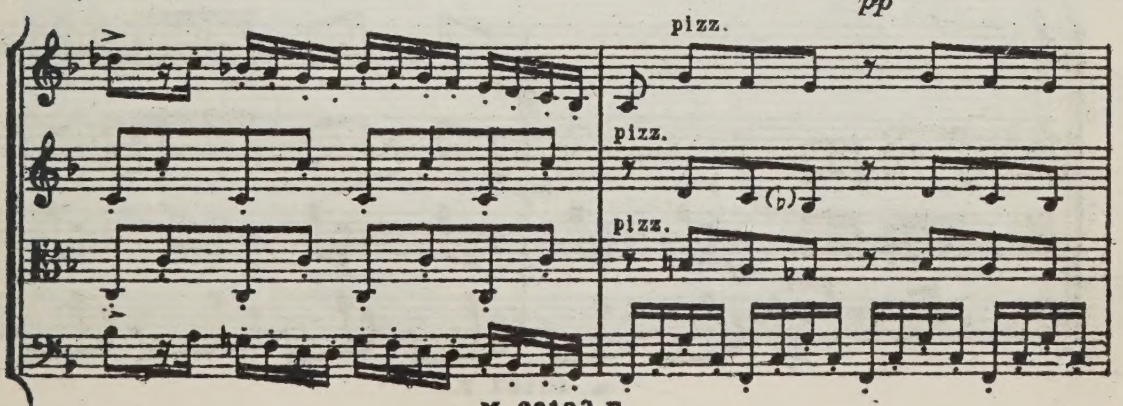

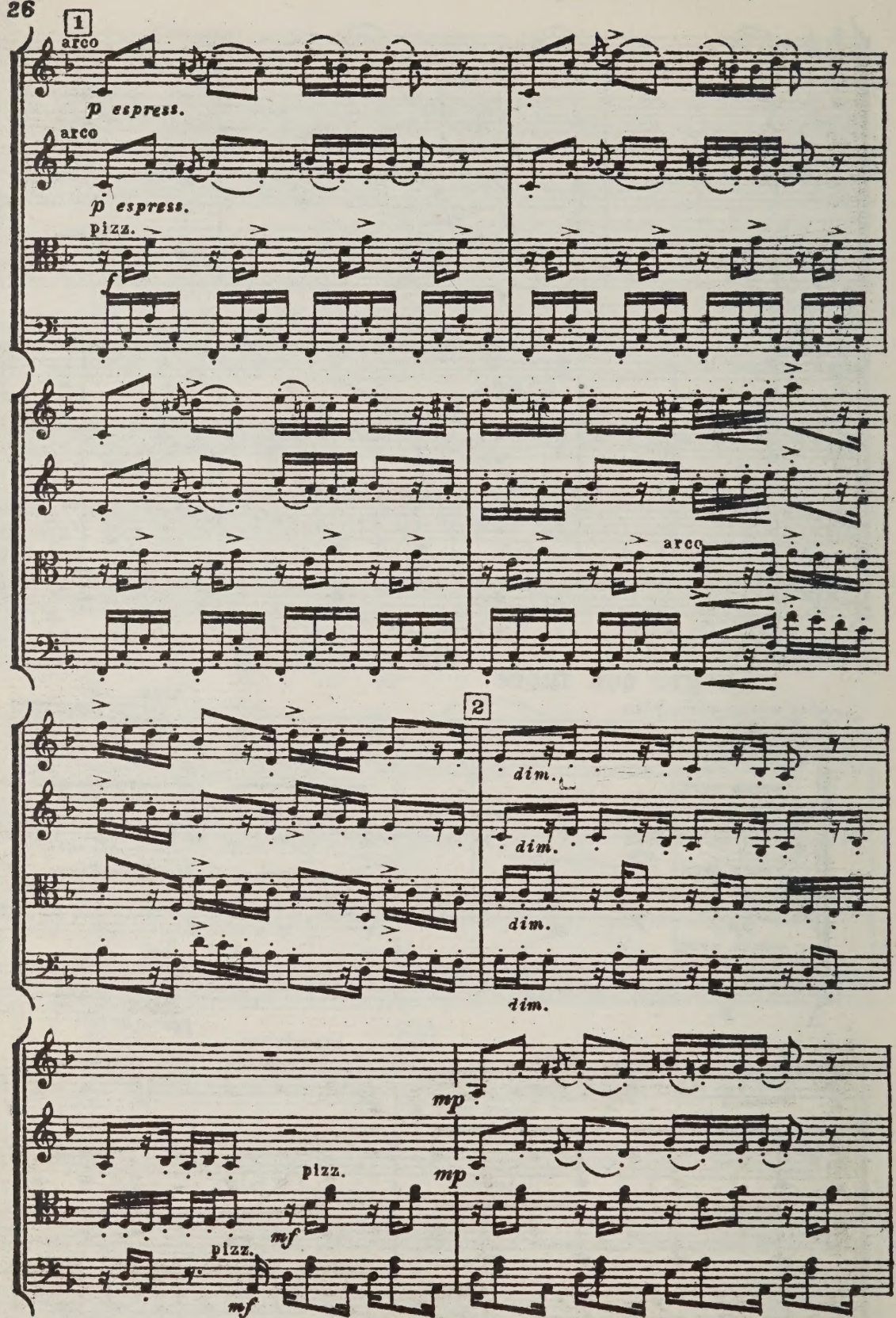
1
arco
p espress.
arco
p espress.
pizz.
f
arco
2
dim.
dim.
dim.
dim.
mp
mp
pizz.
mf
pizz.
mf

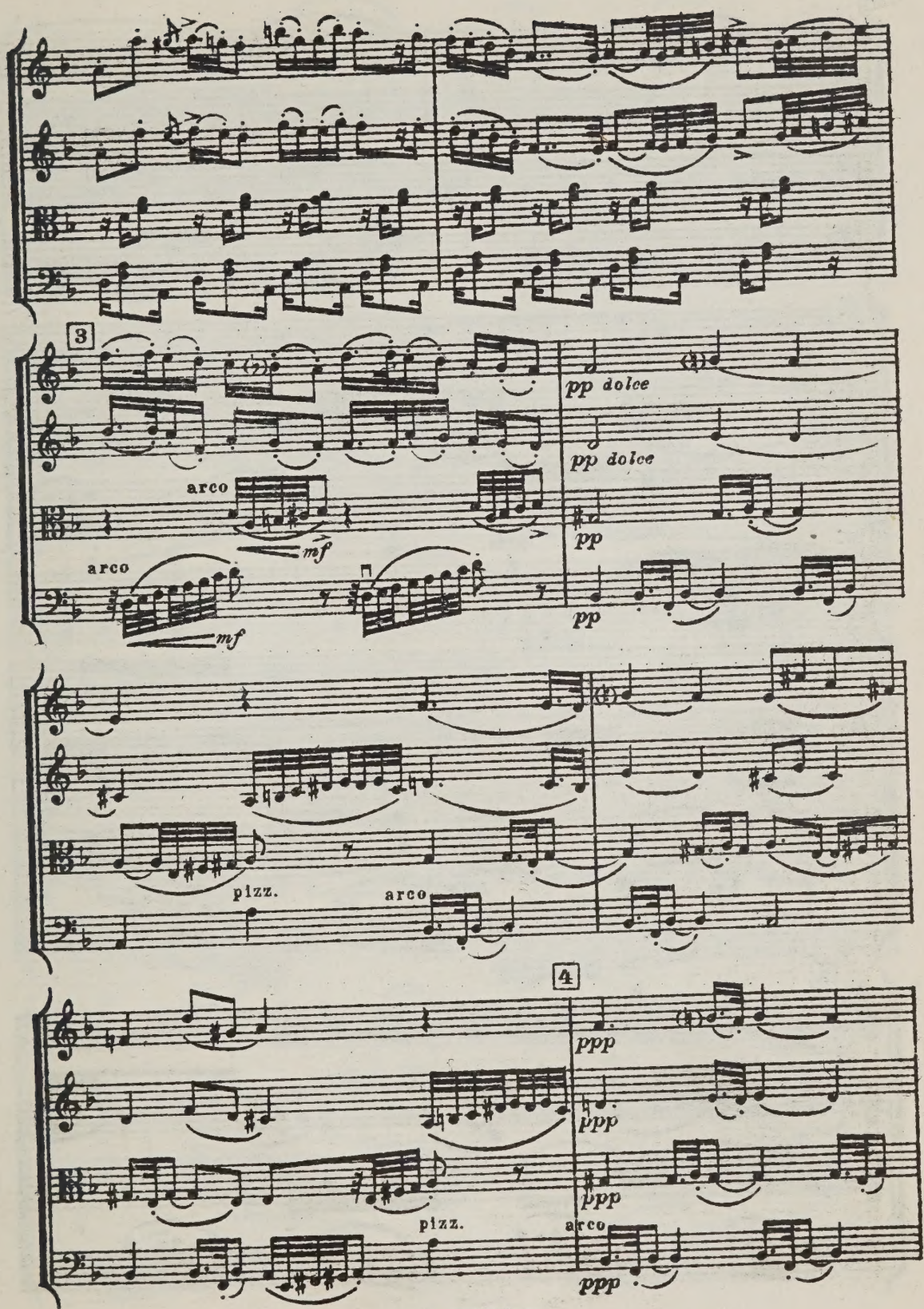
3
pp dolce
pp dolce
arco
mf
pp
arco
mf
pp
pizz.
arco
4
ppp
ppp
ppp
pizz.
arco
ppp

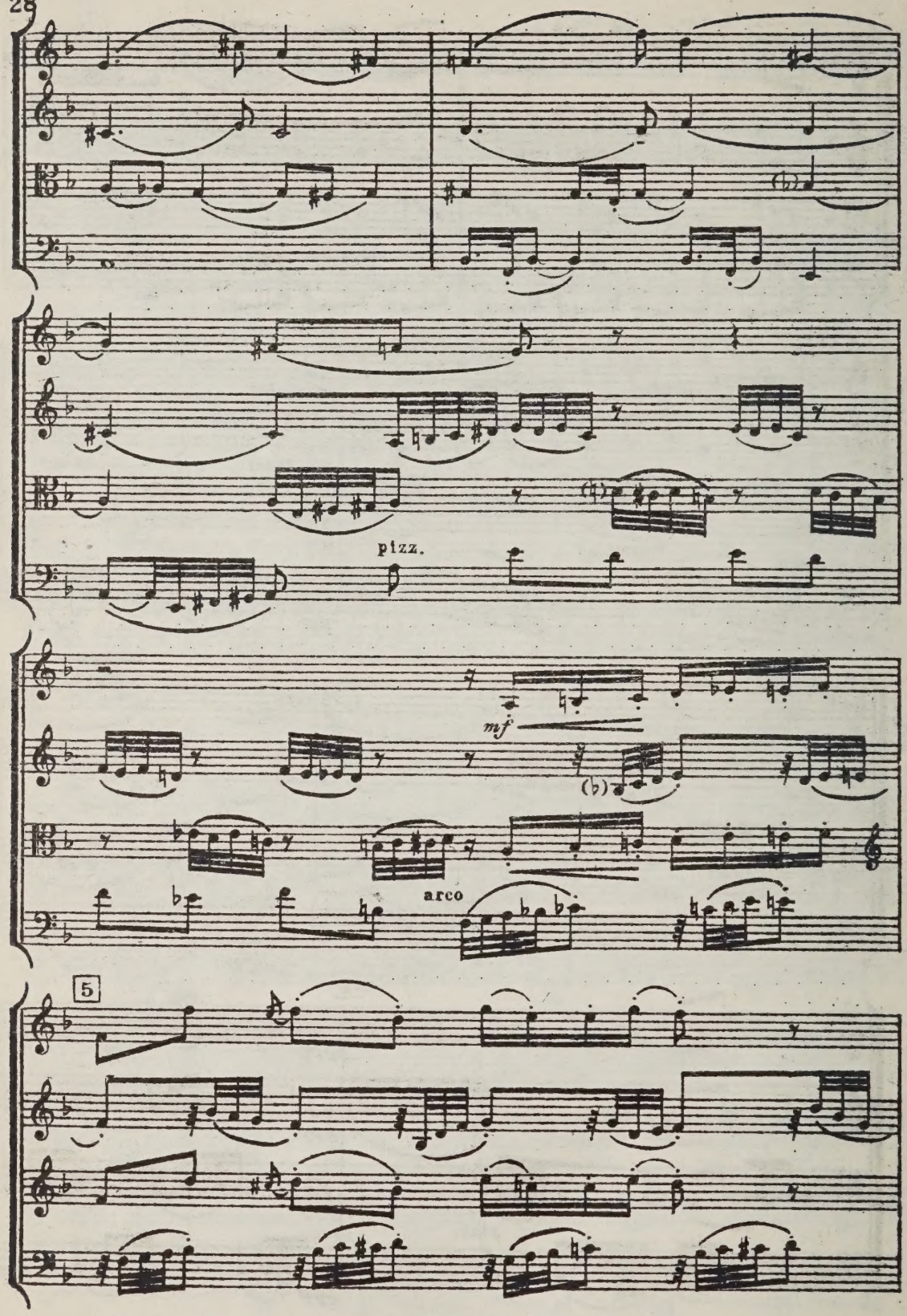
pizz.
mf
arco
5

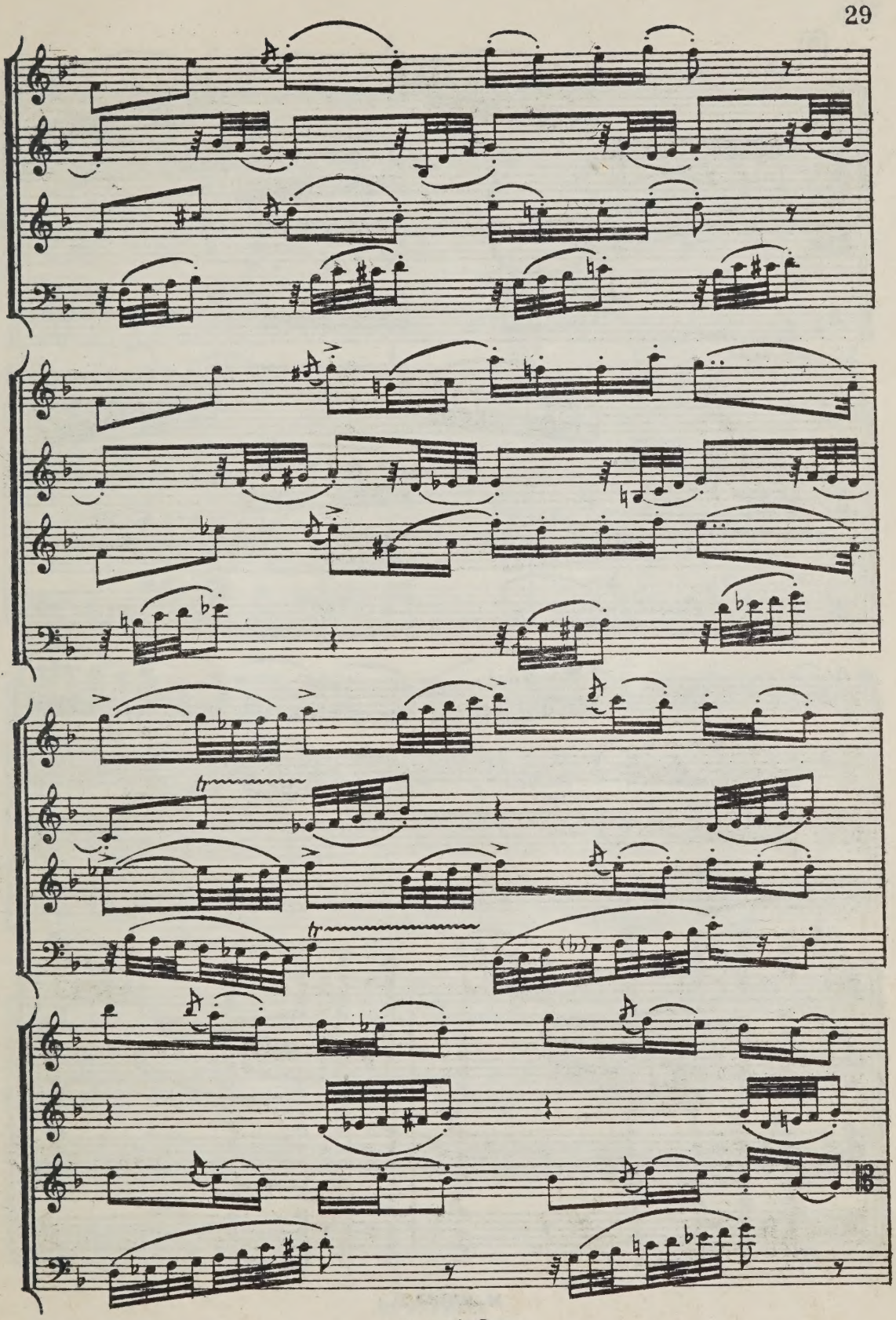

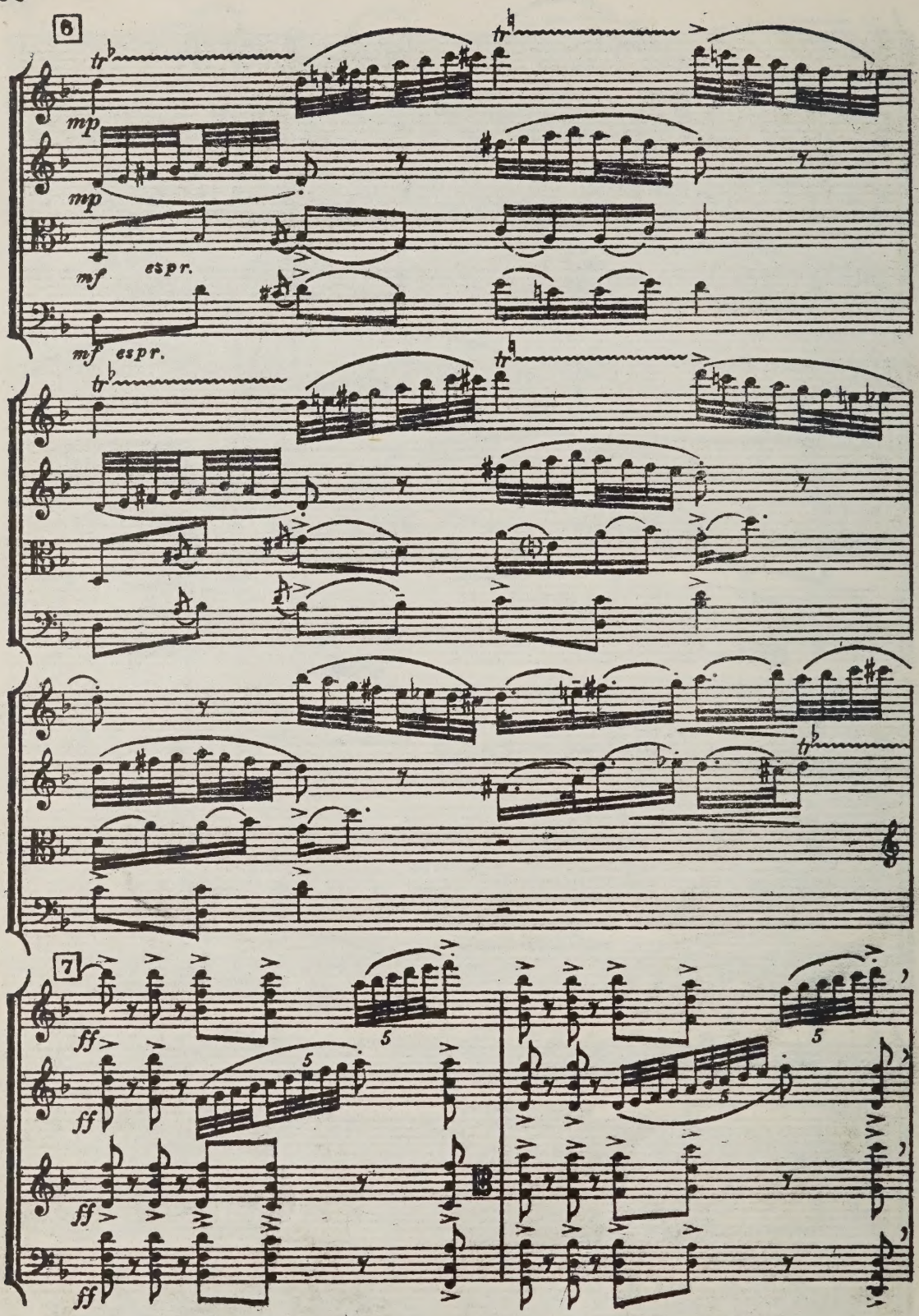
6
tr
mp
mp
mf
espr.
mf
espr.
tr
tr
tr
7
ff
5
5
ff
5
5
ff
ff

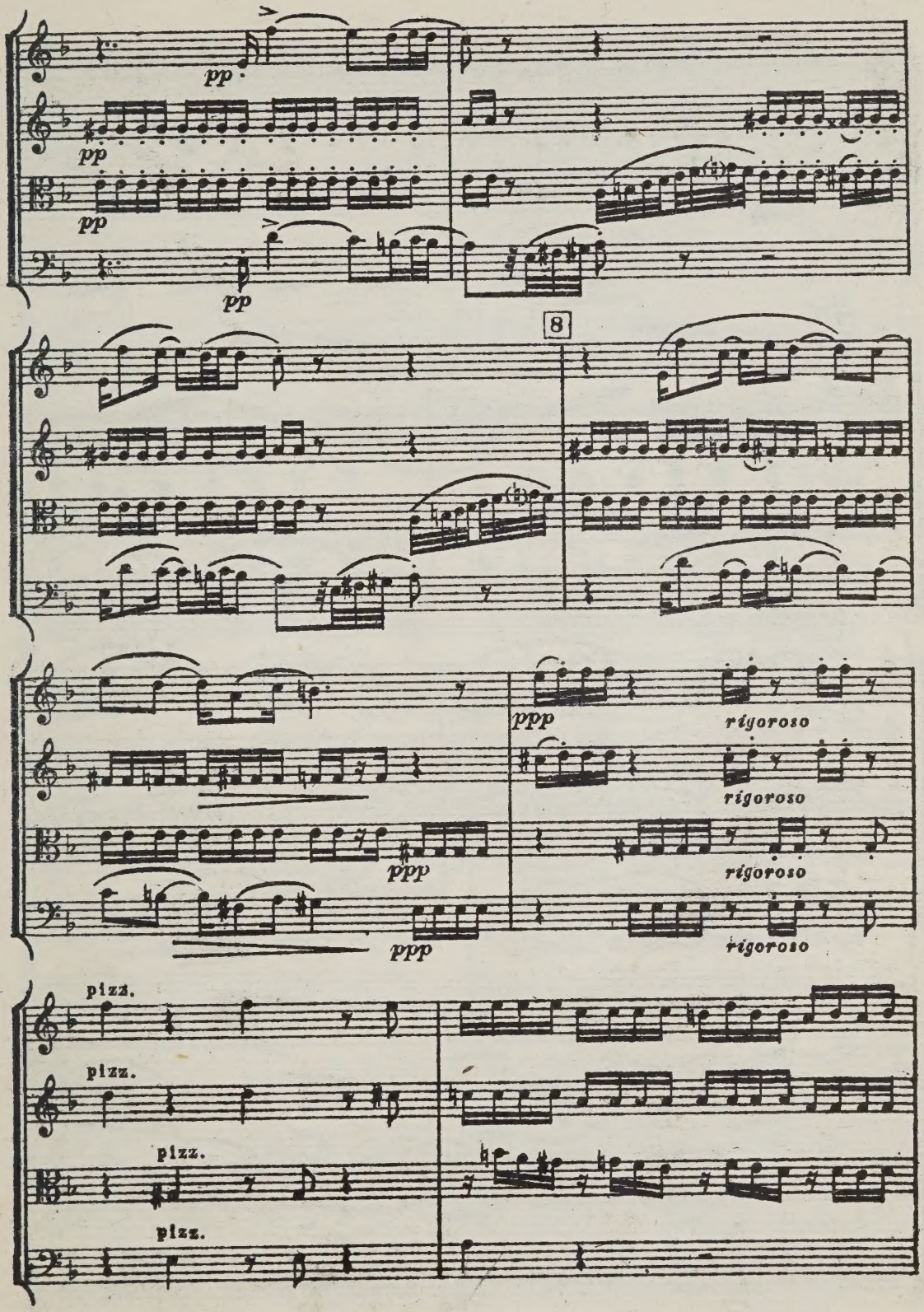
pp
pp
pp
pp
8
ppp
rigoroso
rigoroso
ppp
rigoroso
ppp
rigoroso
pizz.
pizz.
pizz.
pizz.

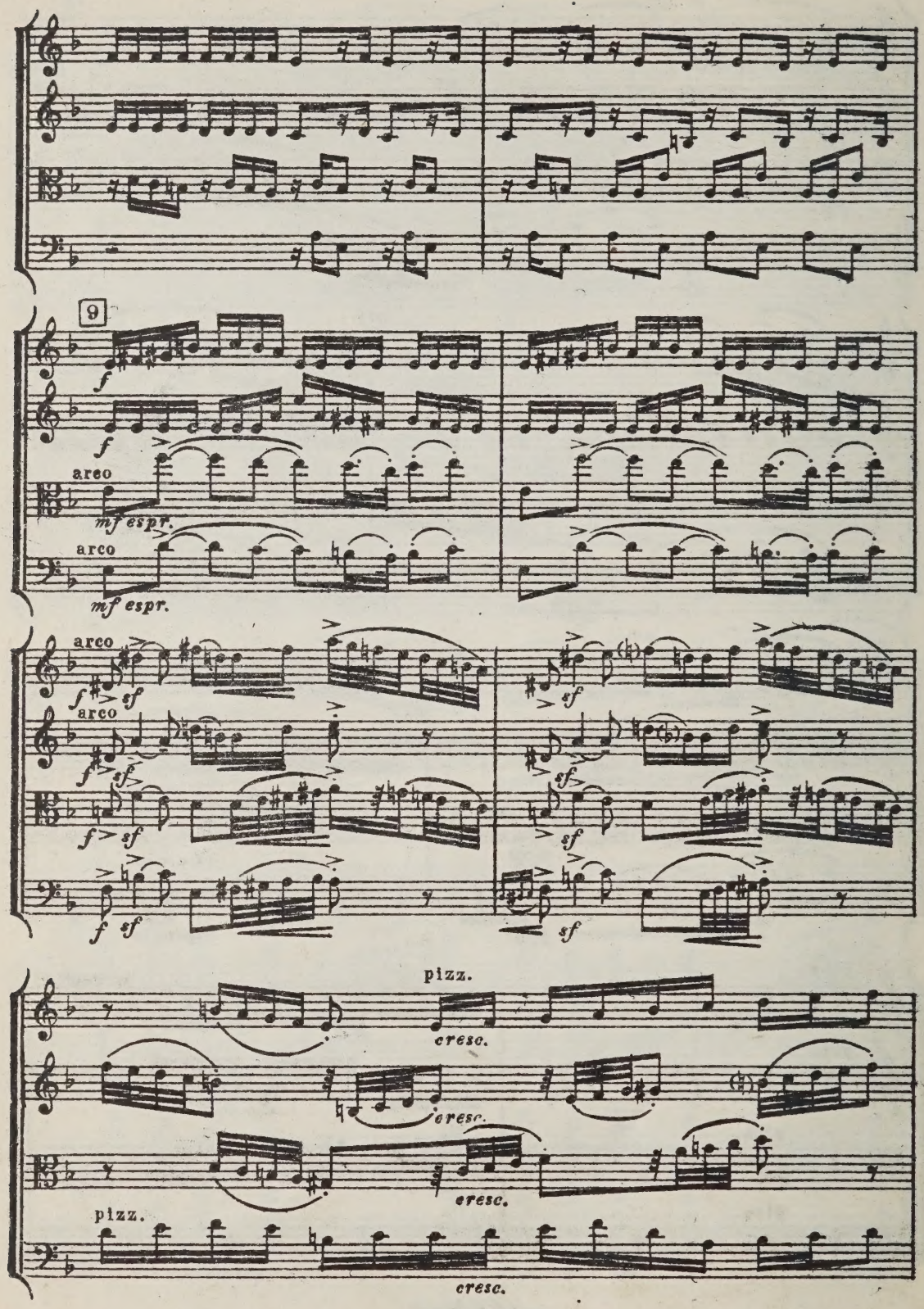
9
f
f
arco
mf espr.
arco
mf espr.
arco
f sf
arco
f sf
f sf
f sf
f sf
sf
sf
sf
sf
pizz.
cresc.
cresc.
cresc.
pizz.
cresc.

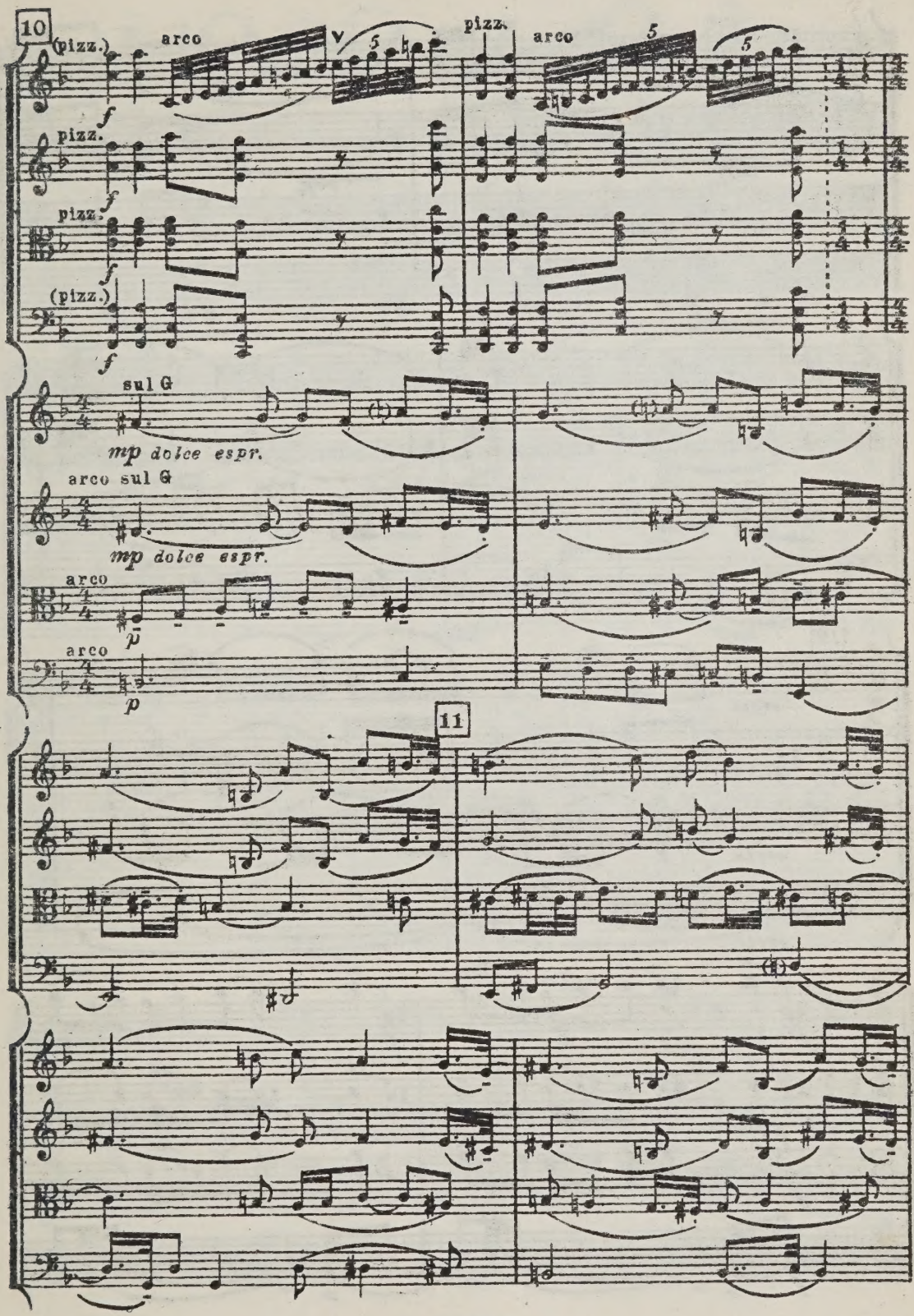
10
(pizz.)
arco
pizz.
arco
pizz.
pizz.
pizz.
(pizz.)
sul G
mp dolce espr.
arco sul G
mp dolce espr.
arco
arco
11

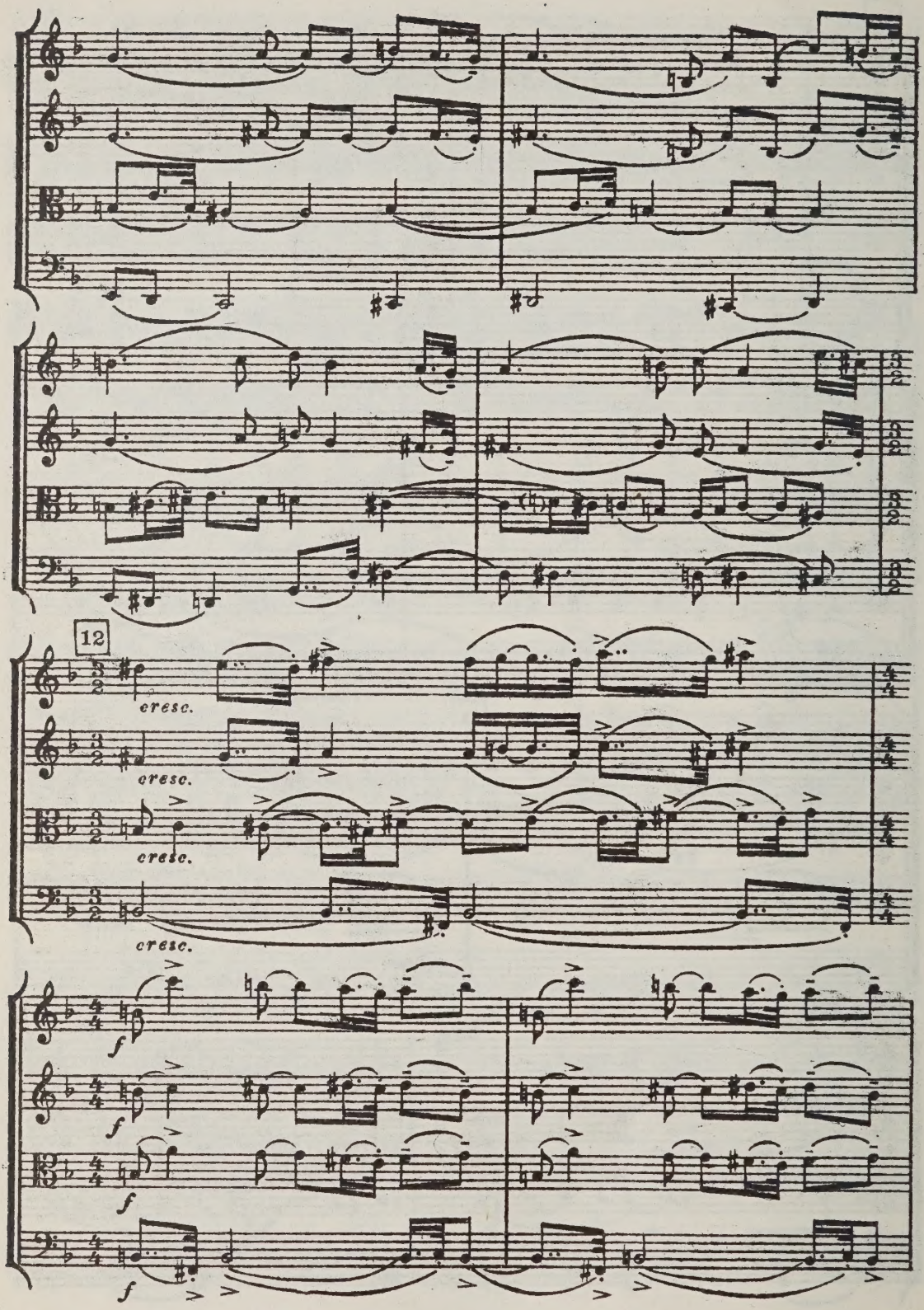
12
cresc.
cresc.
cresc.
cresc.
f
f
f
f

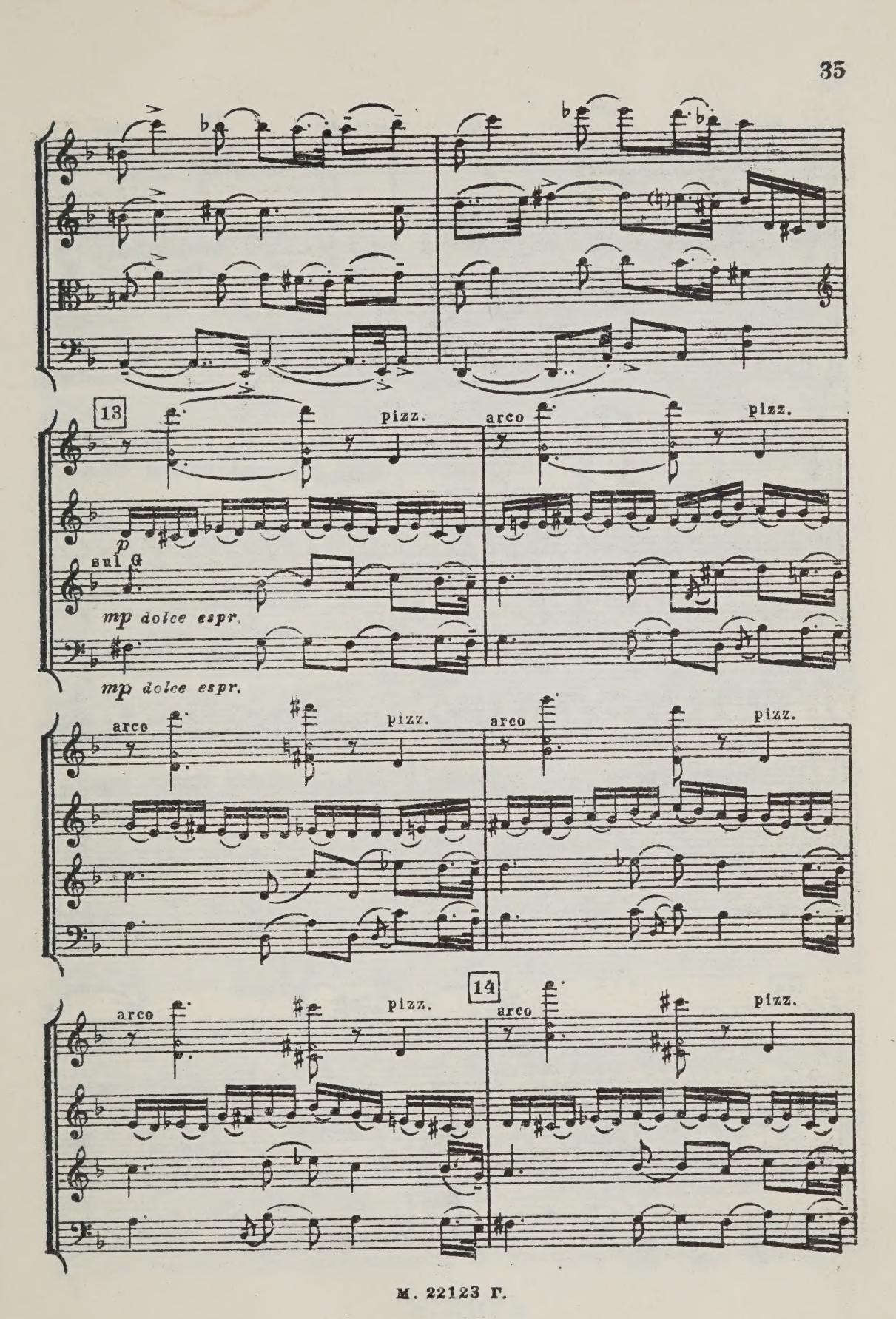
13
pizz.
arco
pizz.
p
sul G
mp dolce espr.
mp dolce espr.
arco
pizz.
arco
pizz.
14
arco
pizz.
arco
pizz.

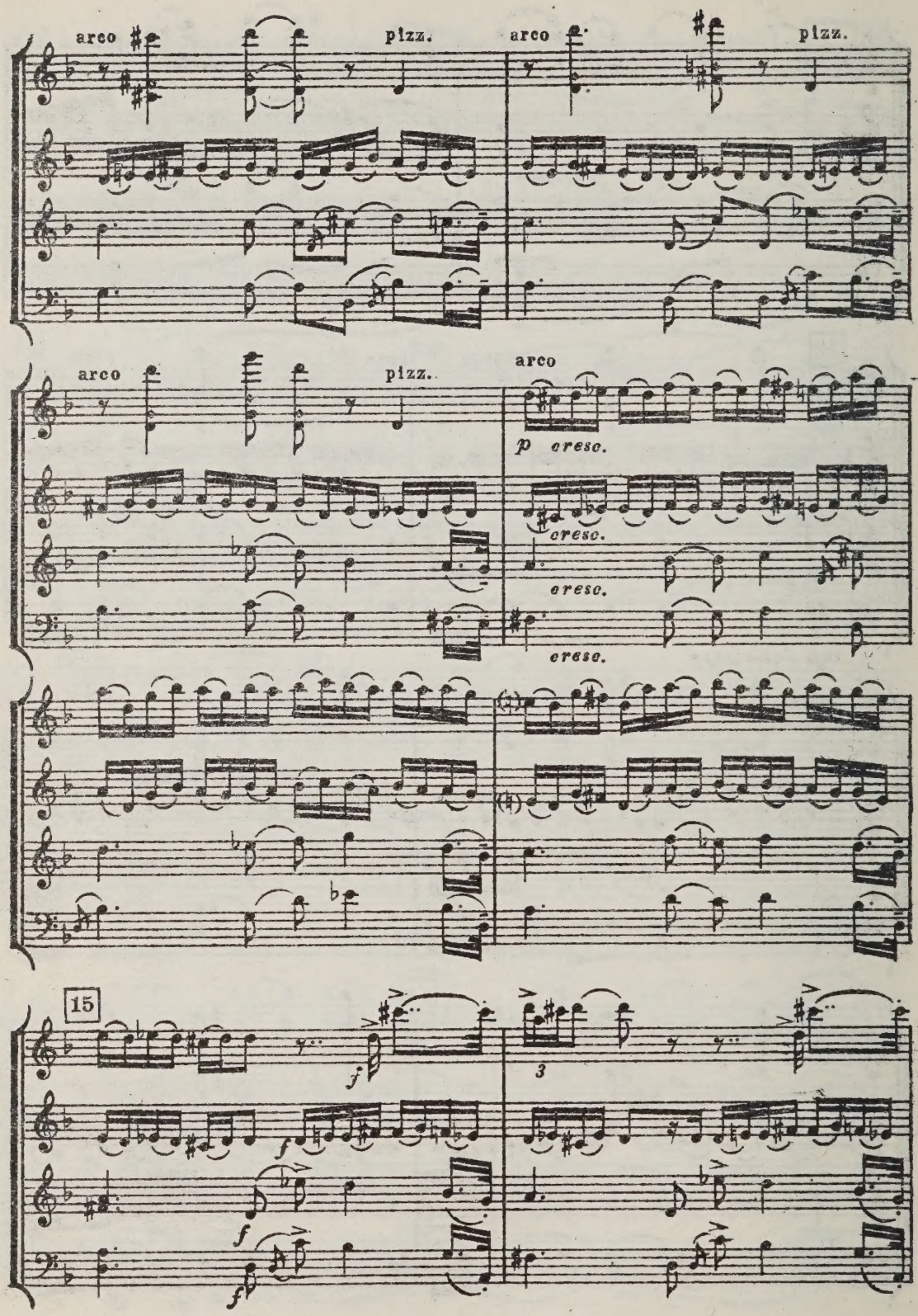
arco
pizz.
arco
pizz.
arco
pizz.
arco
p cresc.
cresc.
cresc.
cresc.
15
f
3
f
f
f

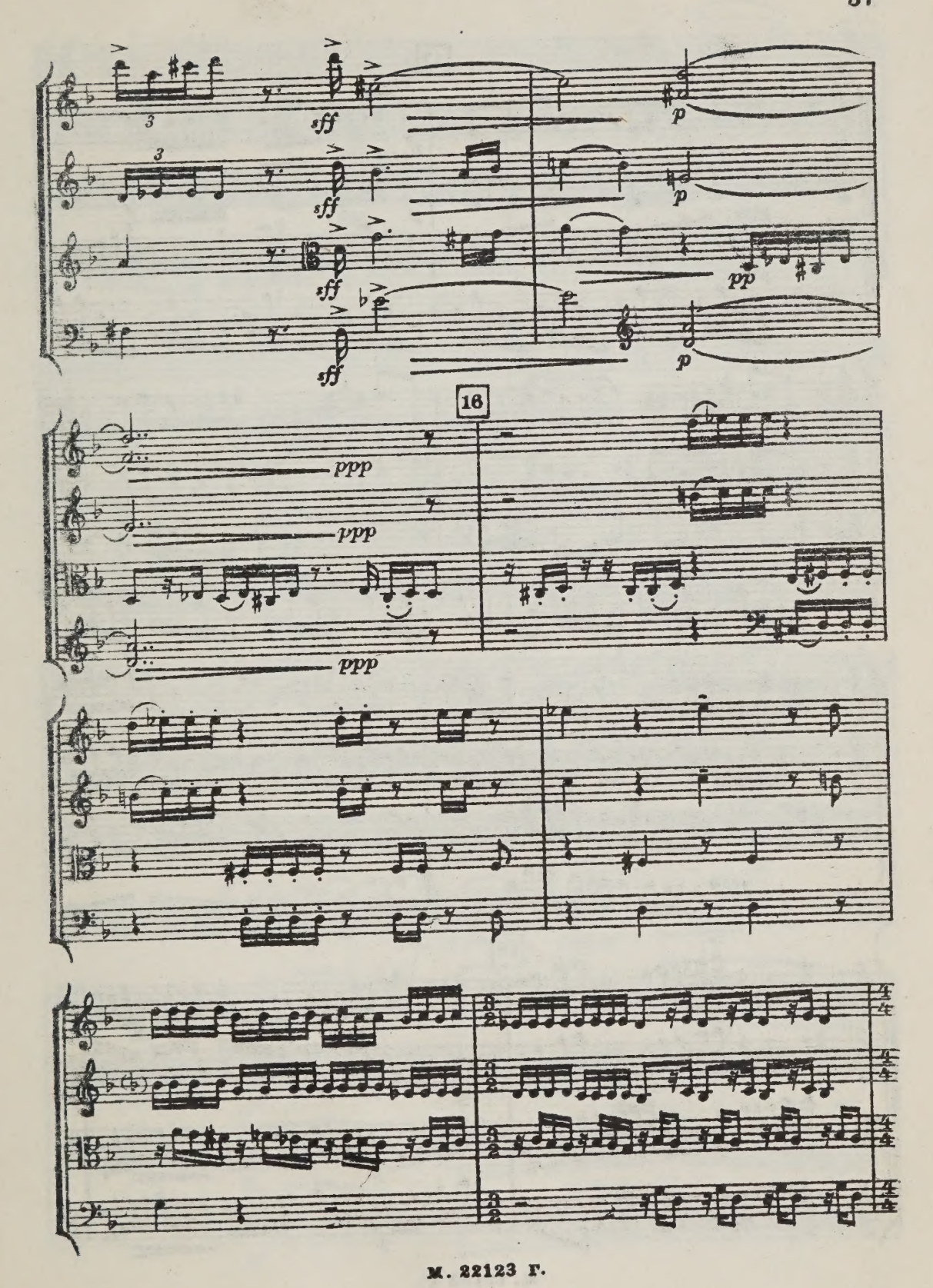
3
sff
p
pp
16
ppp

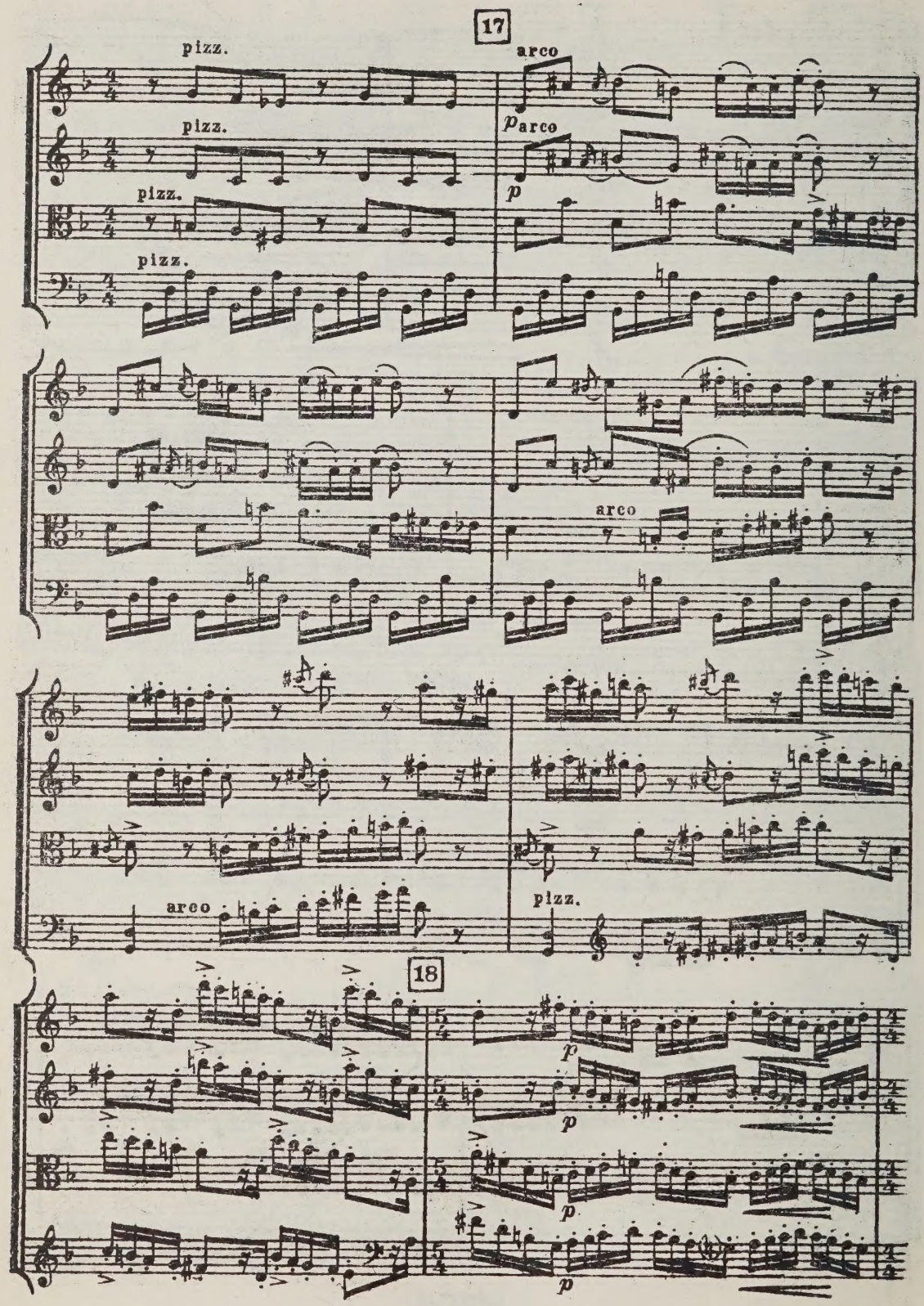
17
pizz.
arco
pizz.
p arco
pizz.
p
pizz.
arco
arco
pizz.
18
p
p
p
p

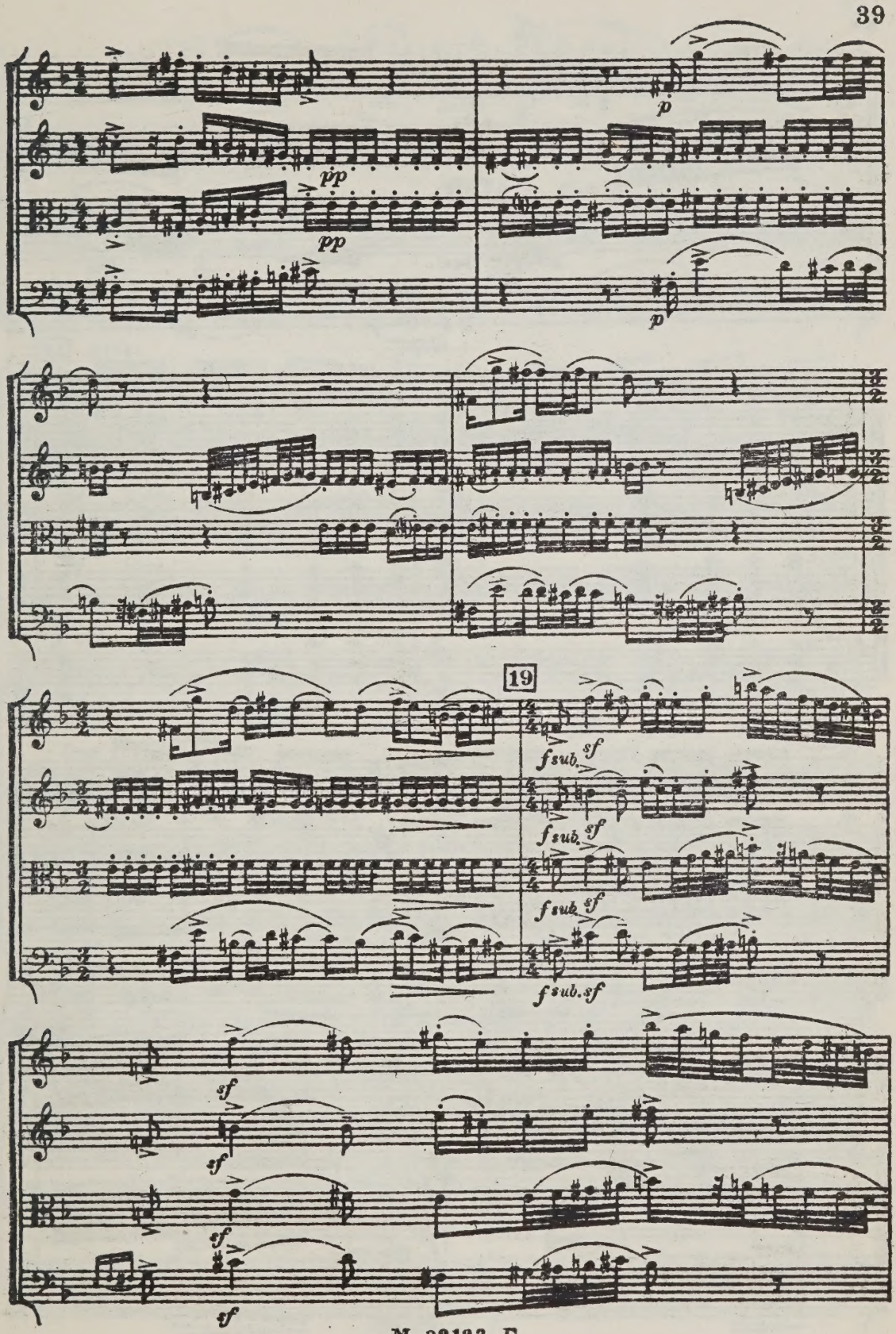
pp
pp
p
p
19
f sub. sf
f sub. sf
f sub. sf
f sub. sf
sf
sf
sf
sf

pizz.
cresc.
pizz.
cresc.
cresc.
cresc.

arco
pizz.
arco
pizz.
pizz.

20 pizz.
arco
arco

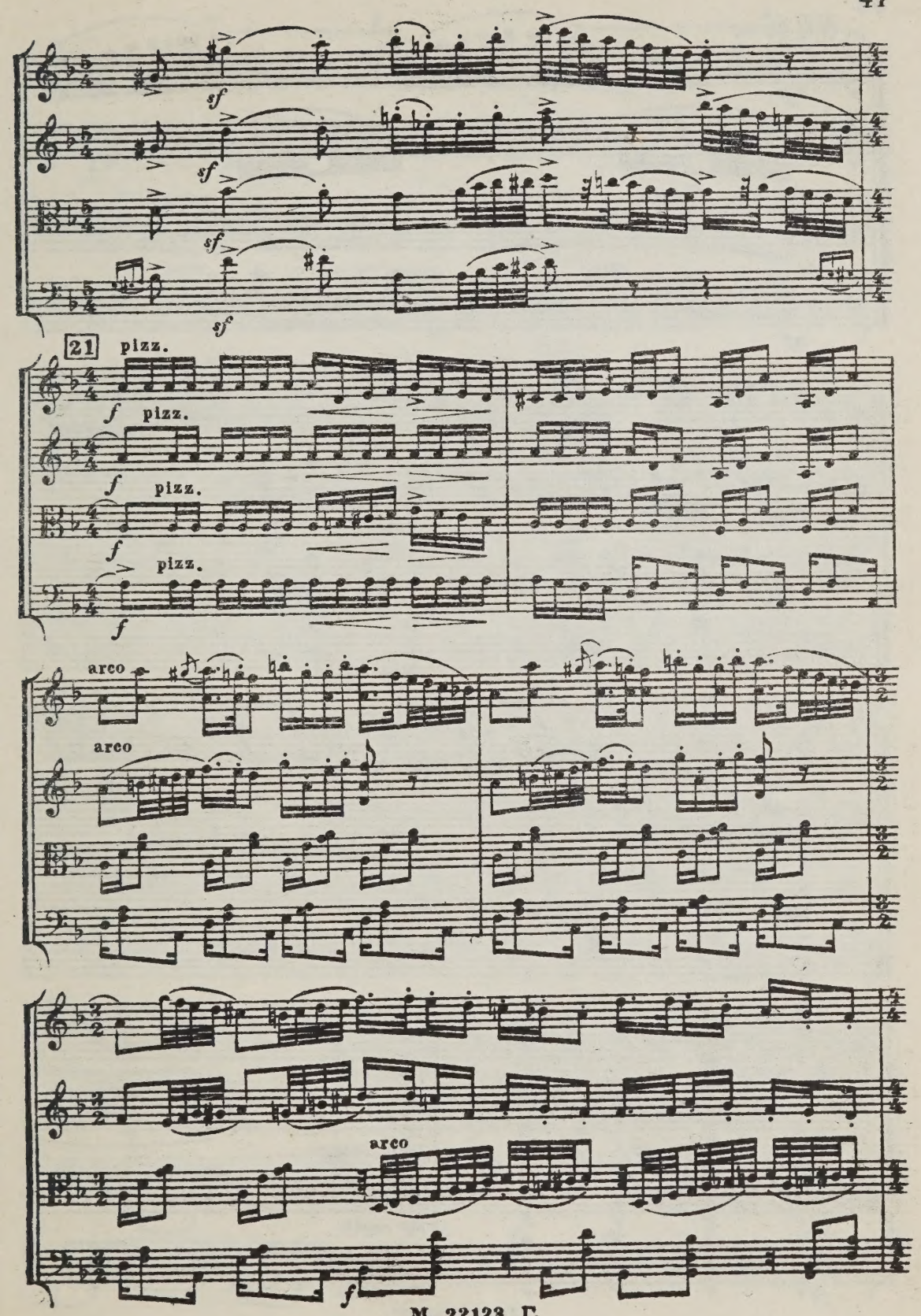
sf
sf
sf
sf
21
pizz.
f
pizz.
f
pizz.
f
pizz.
f
arco
arco
arco
f

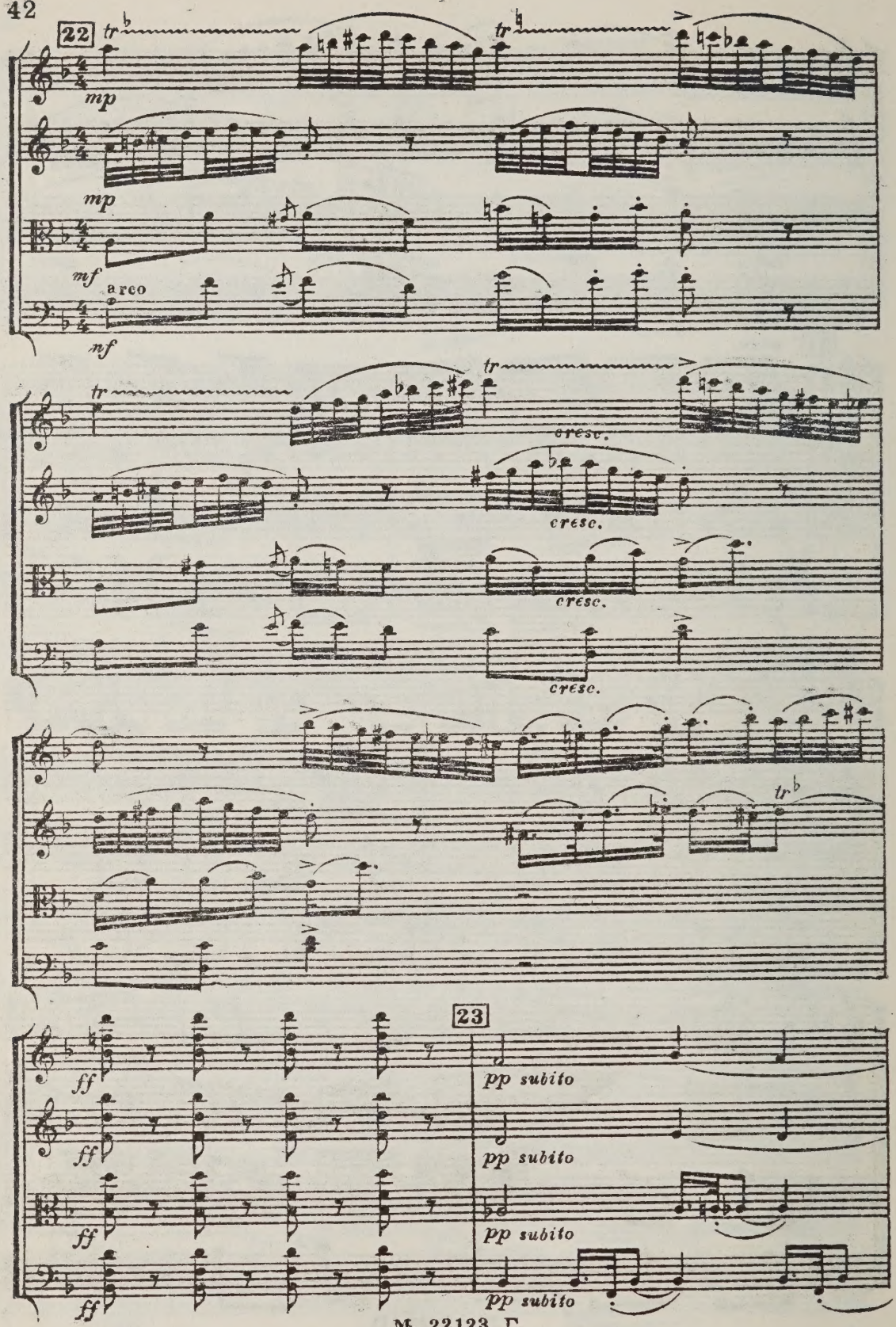
22
tr
mp
mp
mf
arco
nf
tr
tr
cresc.
cresc.
cresc.
cresc.
tr
23
ff
ff
ff
ff
pp subito
pp subito
pp subito
pp subito

pizz. arco

24

ppp

ppp

ppp

pizz. arco

ppp

pizz.

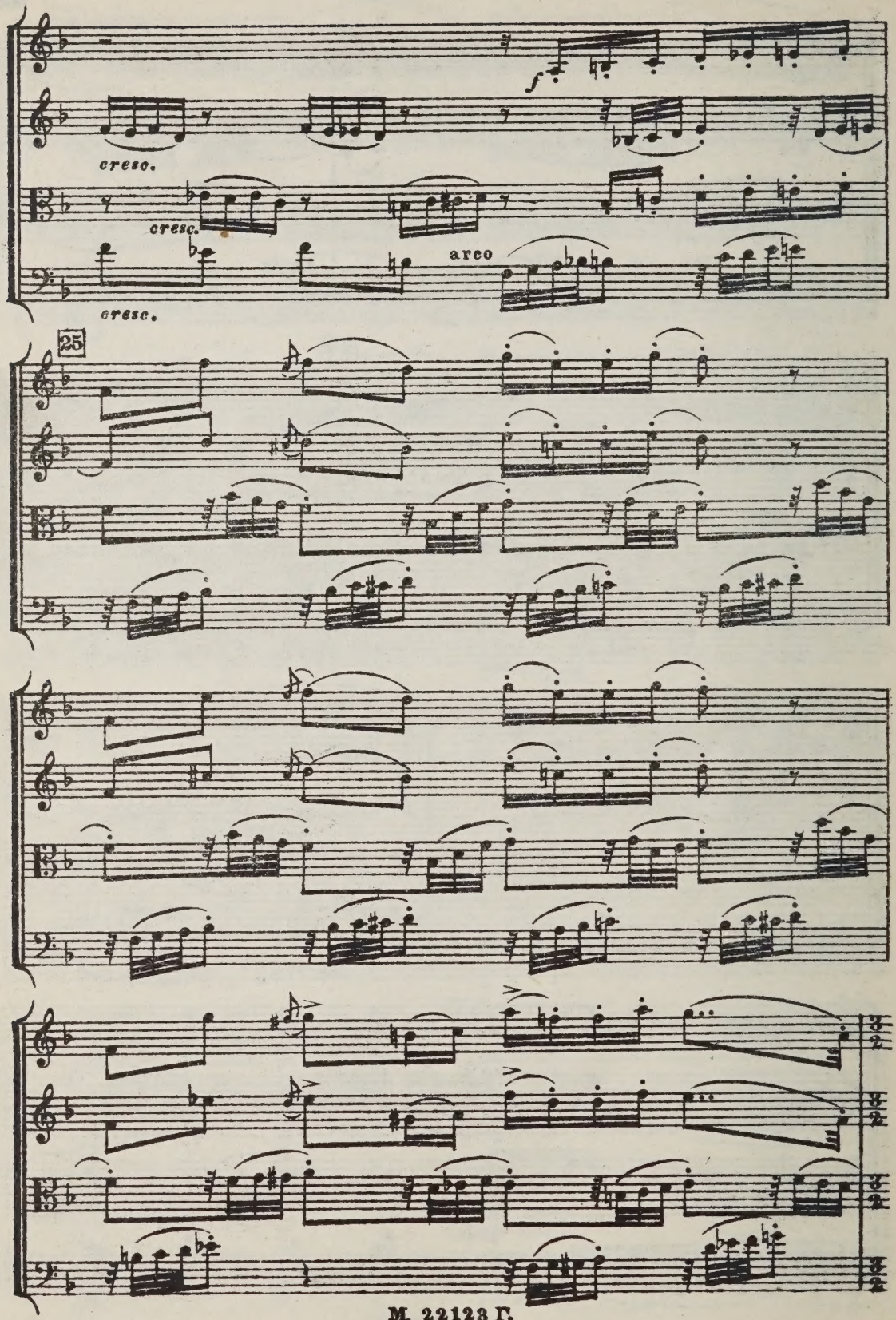
cresc.
cresc.
arco
cresc.
25

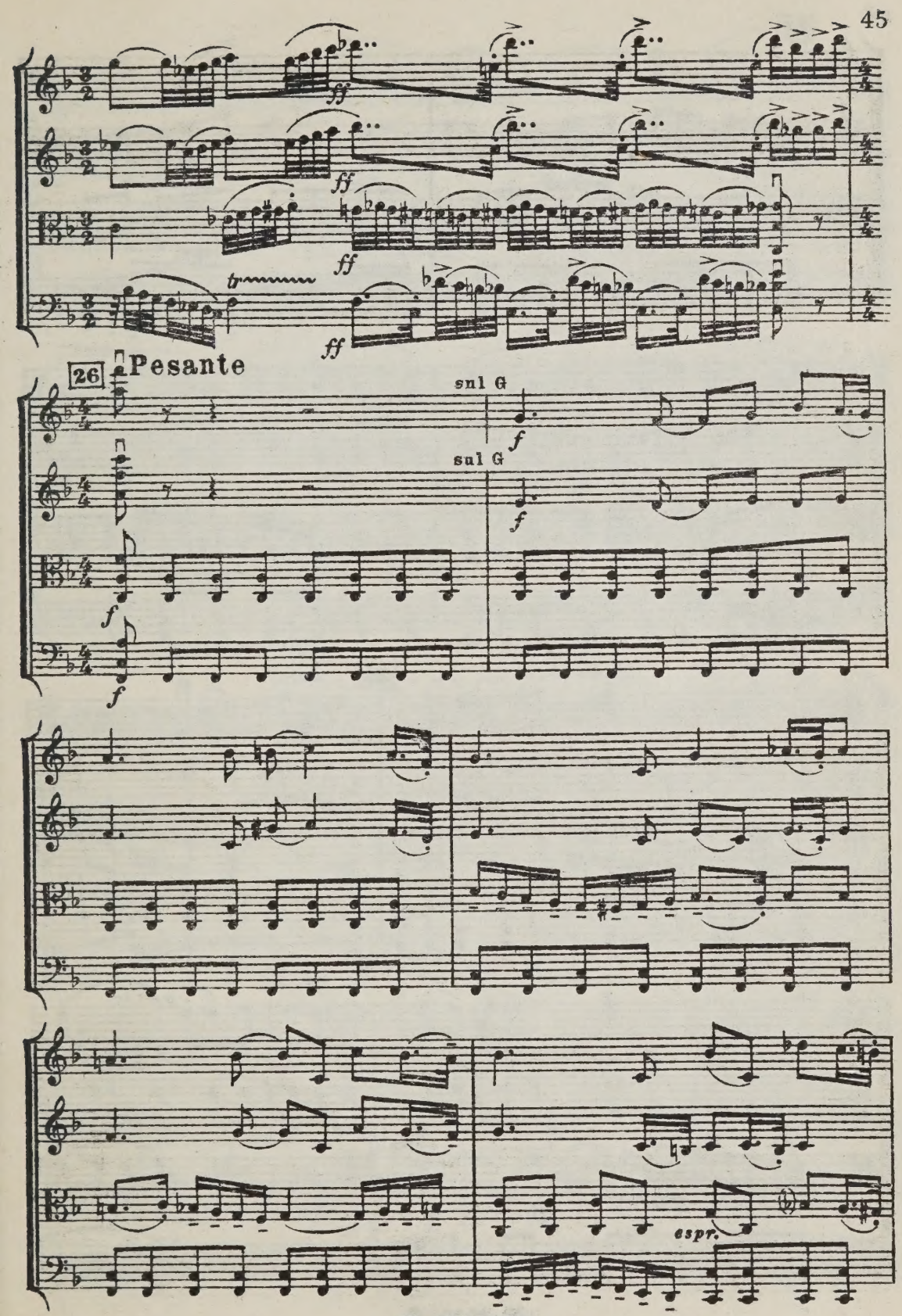
ff
ff
ff
ff
26
Pesante
sul G
f
sul G
f
f
f
espr.

27

espr.

f

f

28

f

sff

sf

sf

sff

p dolce

pp

p

p

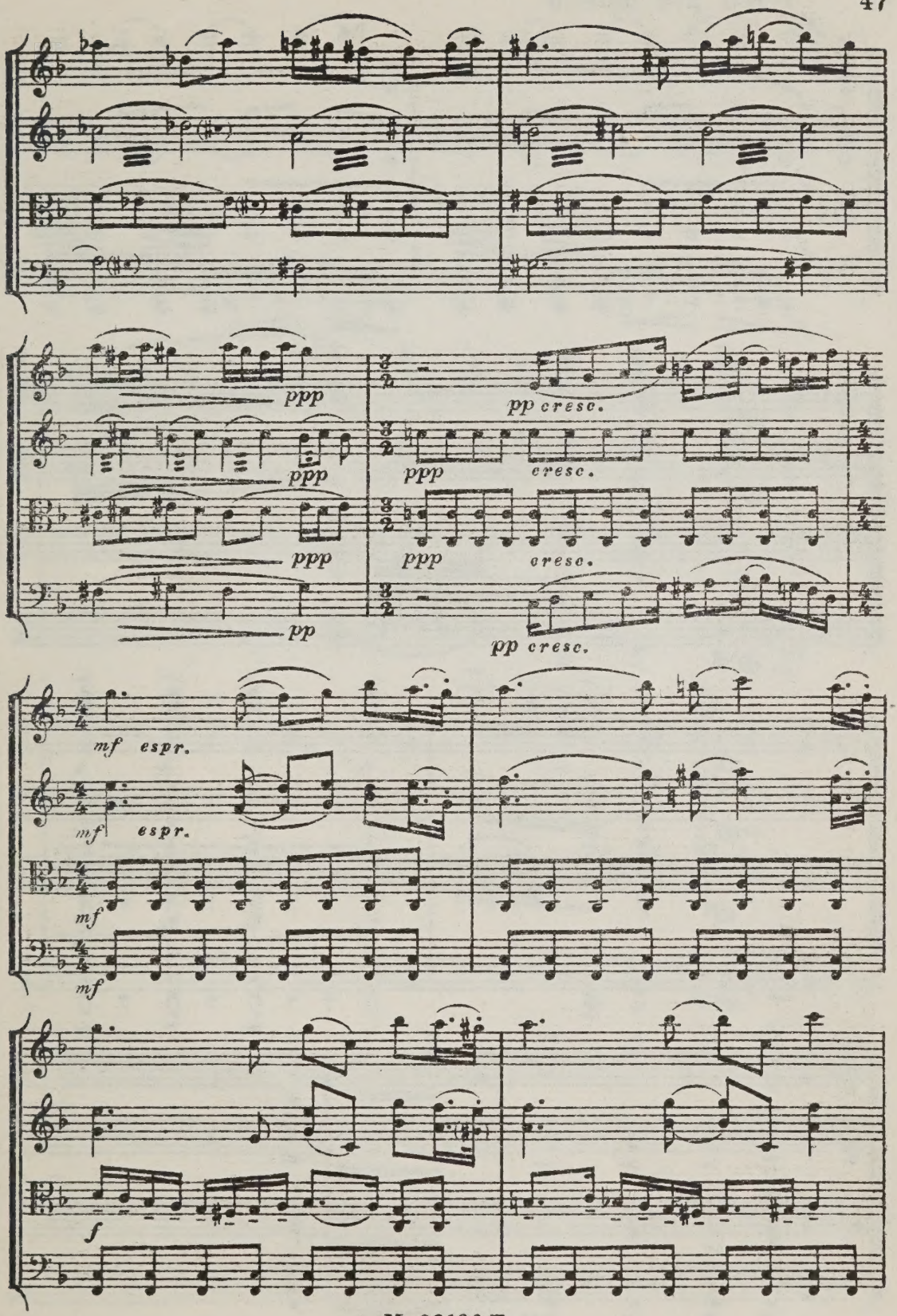
ppp
pp cresc.
ppp
cresc.
ppp
cresc.
pp
pp cresc.
mf espr.
mf espr.
mf
mf
f

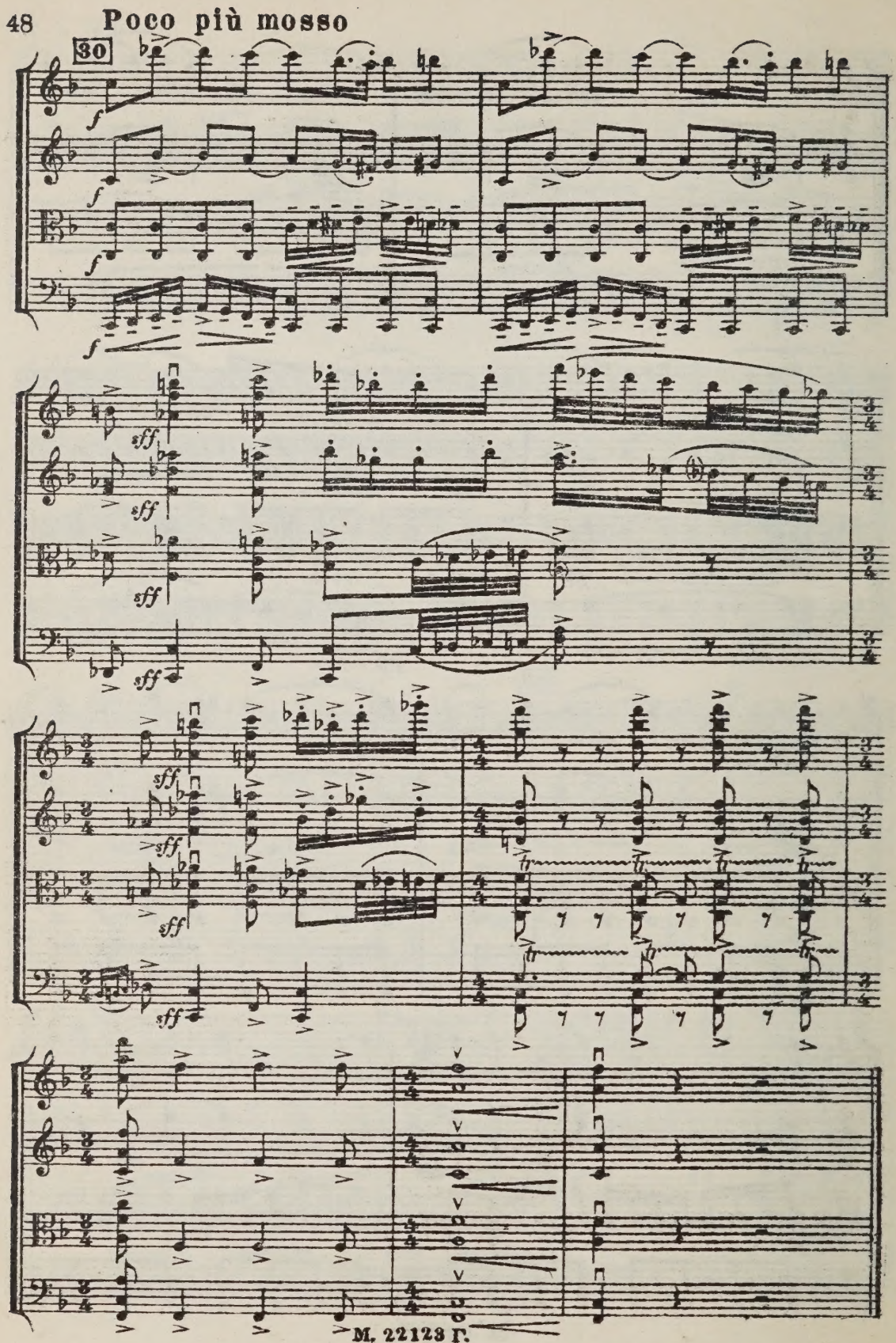

3

3 руб. 30 коп.

22123-г

Новая цена
2 р. 25 к.

Редактор Ю. Оленев

Техн. редактор Э. Гинзбург

Корректор И. Фельдман

Сдано в производство и подписано к печати 11/XII 1951 г. А10247. Форм. бум. 82×110 1/32 = бум. л. 0,75—печ. л. 2,46—уч.-изд. л. 3. Тираж 600 экз, Зак. 1275

Типо-литография Музгиза. Москва, Щипок, 18.